

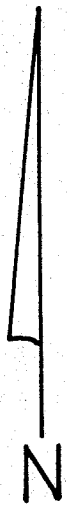

T. 4 N. R. 25 E. W.M.

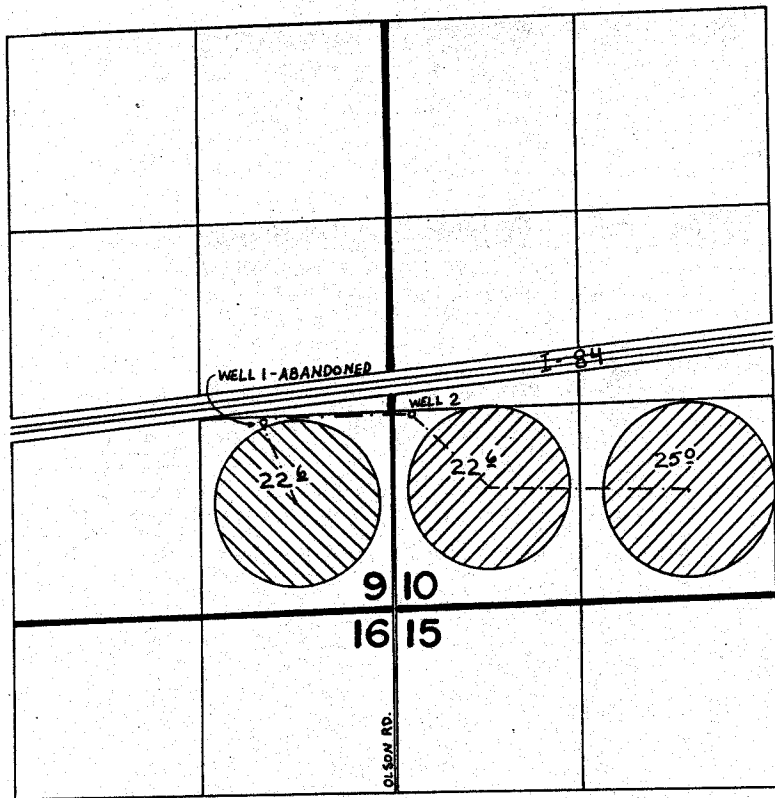

Scale 1" = 1320'



-  APP G 7619
-  APP G 7257

WELL 1 LOC. 1300' N. & 880' W. FROM S.E. COR. SEC. 9
 WELL 2 LOC. 1310' N. & 140' E. FROM S.W. COR. SEC. 10

FINAL PROOF SURVEY UNDER

G 7619 G 7065
 Application No. G.7257. Permit No. G.6386....
 IN NAME OF

HOMER G. PRICHARD

Surveyed March...4.. 1987., by V.Church.....