

T.3S.,R.1E.,W.M.

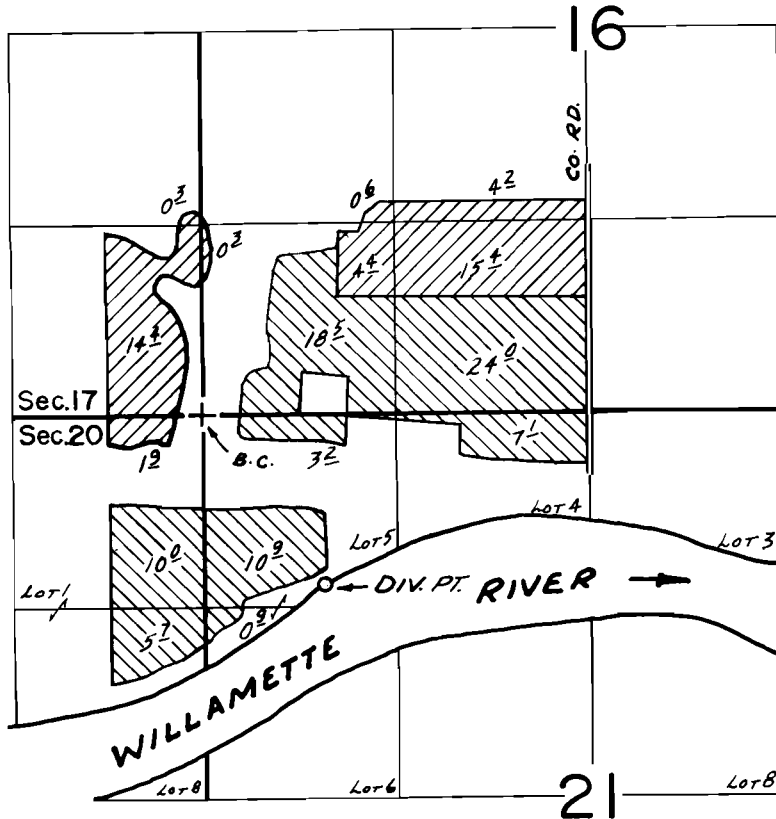

DIV. PT LOC: 1150'S. & 840'E. FROM NW COR. SEC. 21.

**FINAL PROOF SURVEY**  
UNDER

 PRIMARY  
 SUPPLEMENTAL

Application No. 55199... Permit No. 41611.....  
IN NAME OF

.....PAUL E. NANETTE E. WEBER.....

Surveyed MAR. 5. 1980., by P. G. MUGKEN