

T. 3 S., R. 1 W., W. M.

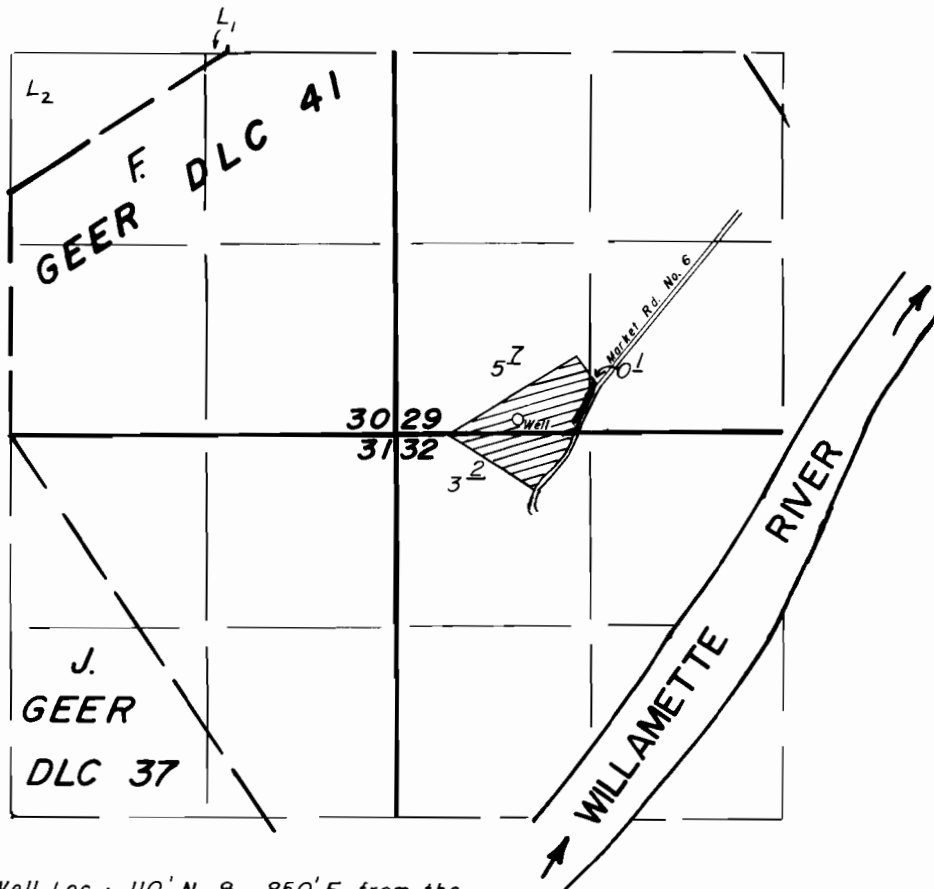

Well Loc.: 110' N. & 850' E. from the
SW Cor. of Sec. 29.

1" = 1320'

FINAL PROOF SURVEY
UNDER

Application No. ~~G-10583~~ Permit No. ~~G-9779~~...
IN NAME OF

GAYLE P. SIMANTEL

Surveyed AUG. 28, 1984., by T. Warren