

T. 29 S., R. 6 W., W.M.

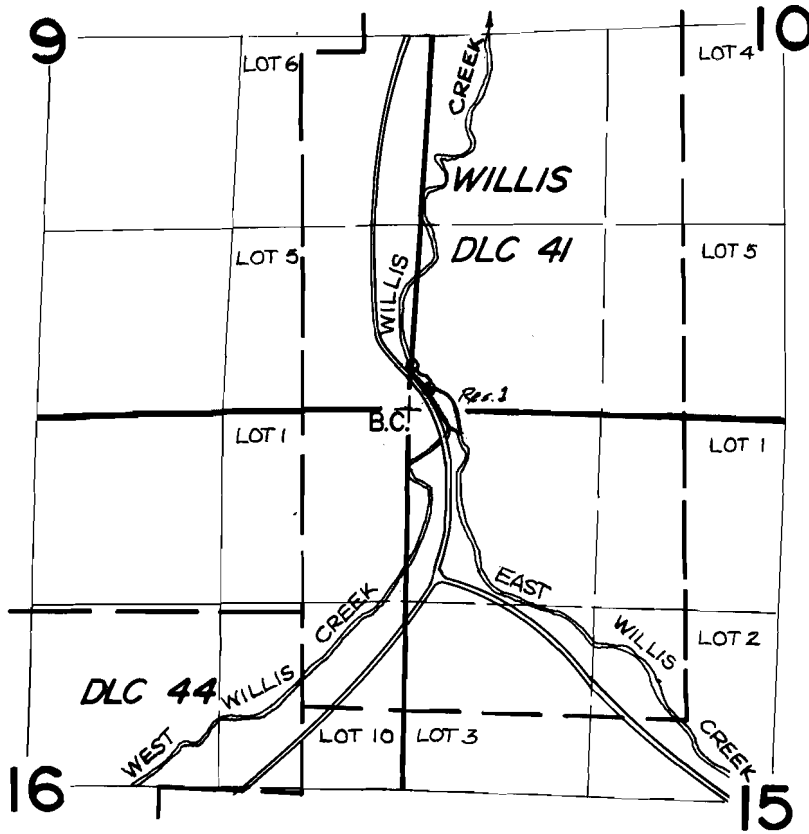

Ref. 1 IS LOCATED 140' N. & 140' E. FROM THE SW CORNER SEC. 10

SCALE : 4" = 1 MILE

FINAL PROOF SURVEY UNDER

R - 61874 R - 8329
Application No. 63031... Permit No. 46172.....
IN NAME OF

DAVID WAYNE BIRTCH.....

MAR. 25,
Surveyed AUG. 18. 19.86., by J.M. SCHMORDE...