

# T.26S., R.5W., W.M.

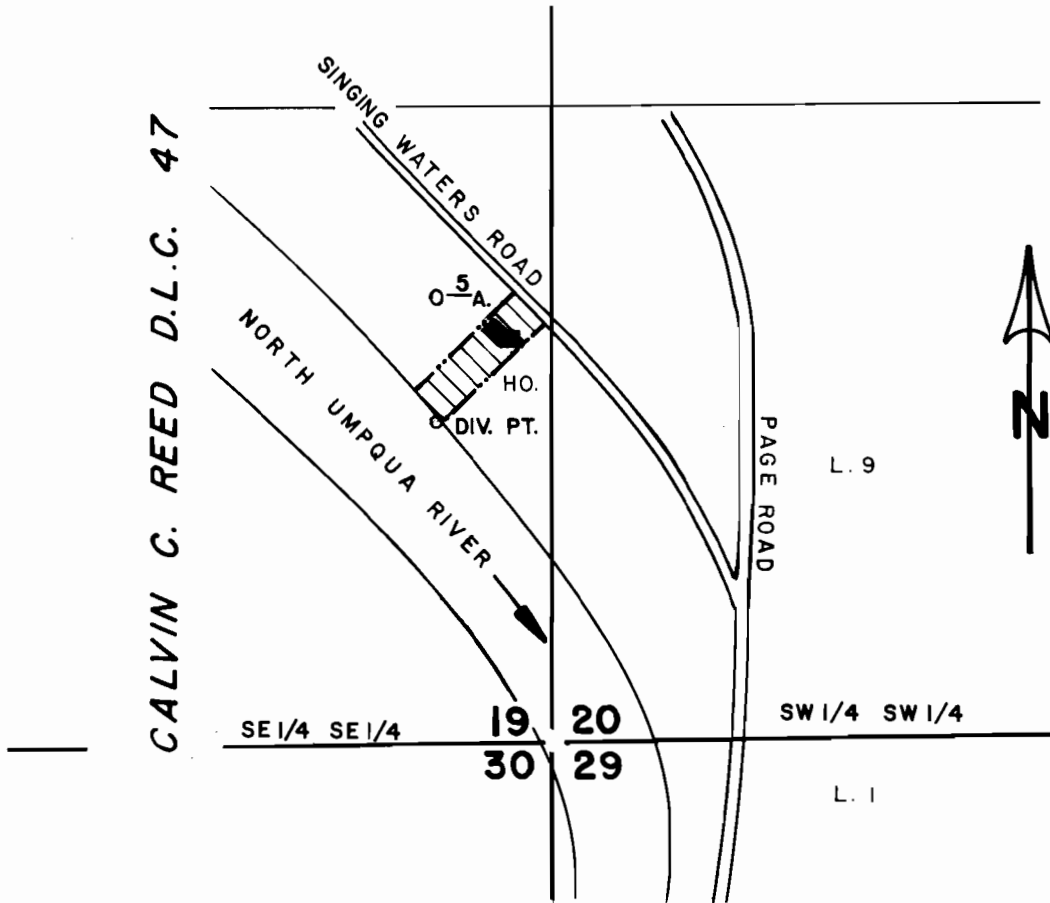

P.O.D. LOCATED 700' N. & 2870' W. OF S. 1/4 COR. SEC. 20

SCALE: 1" = 400'

## FINAL PROOF SURVEY UNDER

Application No. 57873 Permit No. 43682  
IN NAME OF

NORLIN, JOHN R.

Surveyed JULY 2, 1985, by J.M. SCHMORDE