

# T. 26 S., R. 5 W., W. M.

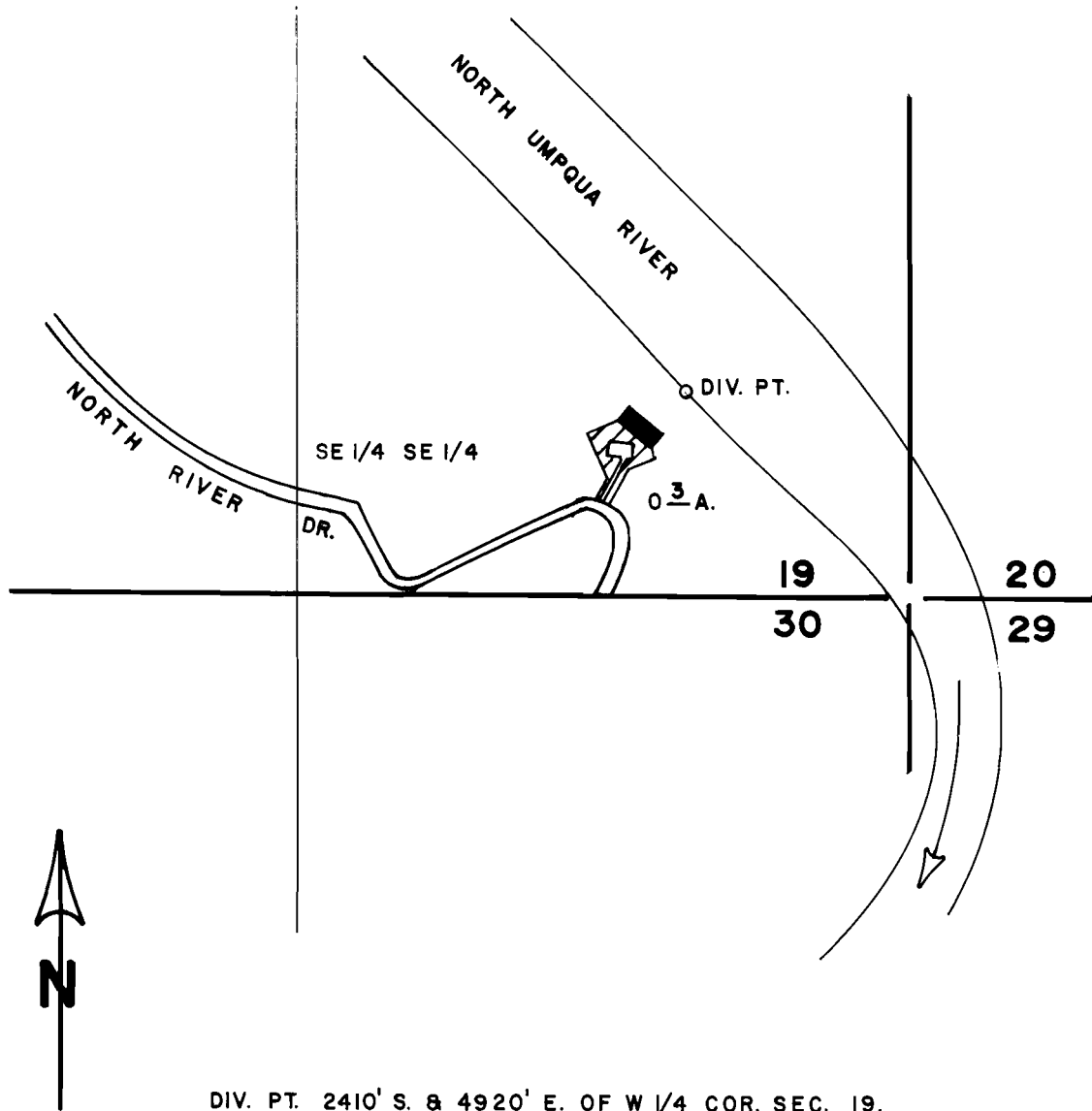

DIV. PT. 2410' S. & 4920' E. OF W 1/4 COR. SEC. 19.

SCALE: 1" = 400'

## FINAL PROOF SURVEY UNDER

Application No. 64166 Permit No. 47133  
IN NAME OF

JOHN S. AMNEUS

Surveyed JUNE 25, 1985, by J.M. SCHMORDE