

T.37S. R.1W. W.M.

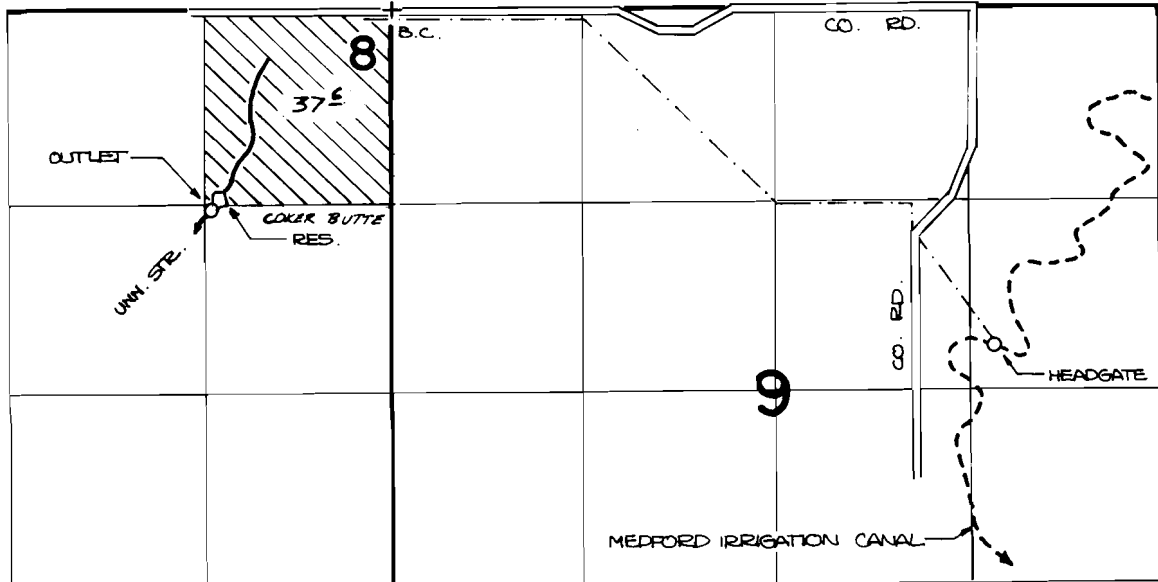

OUTLET IS LOCATED 820' S. AND 1210' W. FROM THE N.E. CORNER OF SECTION 8.

T.36S. R.2E. W.M.

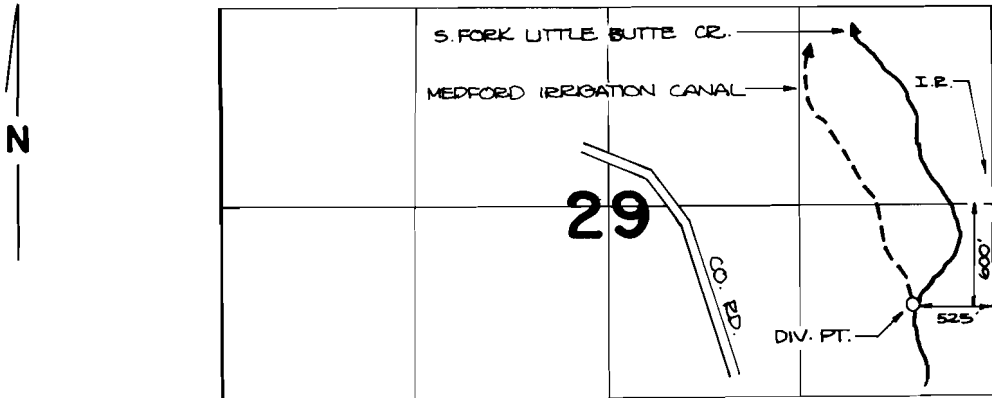

FINAL PROOF SURVEY

UNDER

R-59356 R-7949

Application No. 59357 Permit No. 44486

IN NAME OF

.....HIGHLANDS.....ORCHARD...CO.....

Surveyed JUNE 9, 1983, by B. JAMES