

T. 39S., R. 8W., W.M.

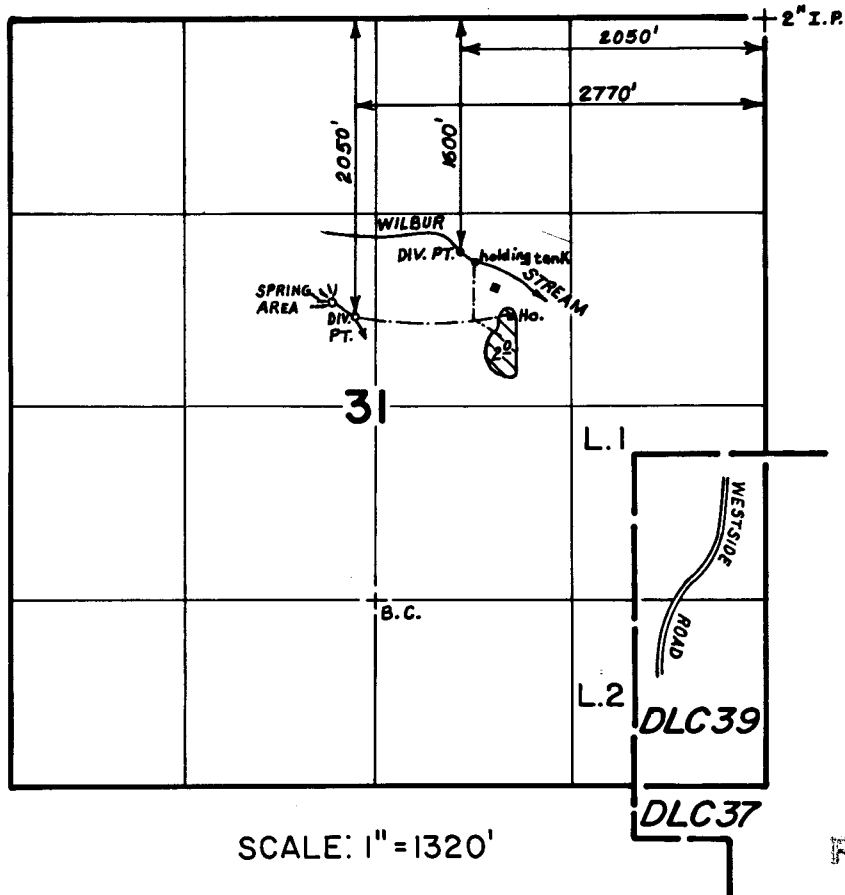

RECEIVED

JUN 17 1987

W.M. DIST. 10  
CONV. TO P.M.S. CASE

**FINAL PROOF SURVEY**  
UNDER

Application No. 59536 Permit No. 44980  
60379 45759  
IN NAME OF

**ROBERT AND JEANNIE BEADLING**

Surveyed MAR. 29 1984, by B.S. JAMES