

Journal a: misc

Sec 15 Sec 10

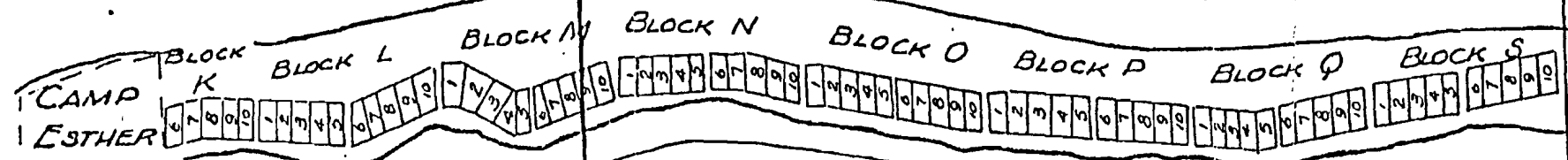

CAMP ESTHER
APPLEGATE
CAMP FIRE GIRLS OF AMERICA

Application No. 58291
Permit No. 44011

Crawford E-2

RECEIVED
JAN 30 1979
WATER RESOURCES DEPT.
SALEM, OREGON

RECEIVED
MAR 29 1979
WATER RESOURCES DEPT.
SALEM, OREGON

LAKE OF THE WOODS

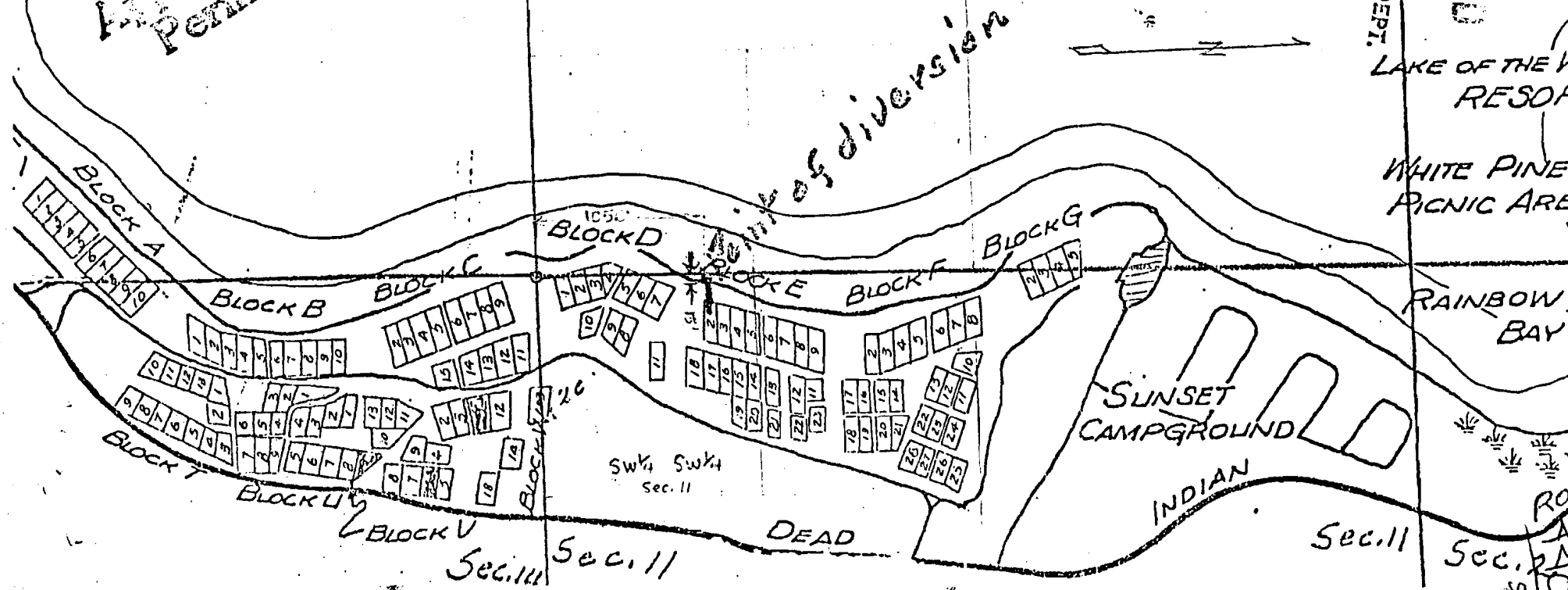

LAKE OF THE WOODS
RESOR
WHITE PINE
PICNIC AREA
RAINBOW BAY

RO
TA
4011
Sec. 11
Sec. 11
Sec. 11