

SEC. 15 SEC. 10
OFC LAND

OFC LAND

5000

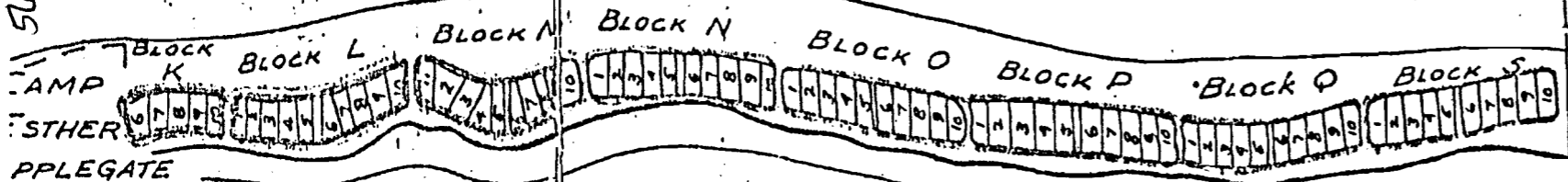

AMERICAN
FIRE GIRLS
ASSOCIATION

Application No. 62599
Permit No. 46740

RECEIVED
AUG 31 1981
WATER RESOURCES DEPT
SALEM, OREGON

LAKE OF THE WOODS

POINT OF DIVERSION IS LOCATED 1607 FT S, AND
230 FT E. OF THE NW CORNER OF SEC 14, T37S, R5E, WM.

Scale 1" = 1000'

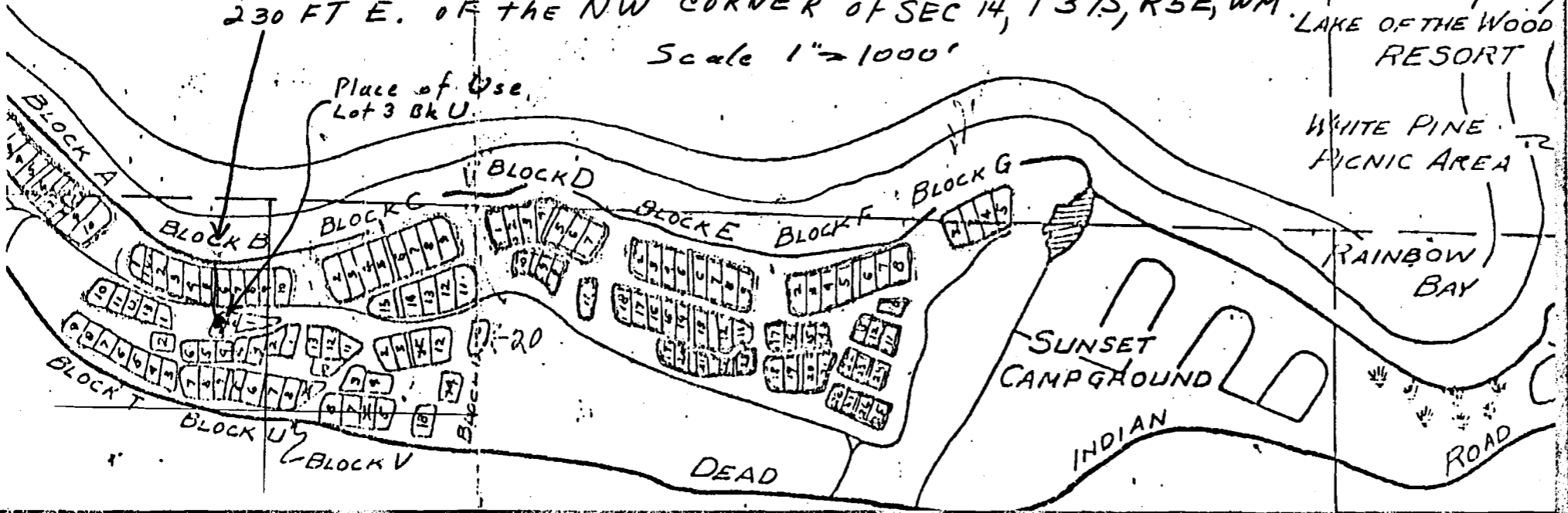

LAKE OF THE WOODS
RESORT

WHITE PINE
PICNIC AREA

RAINBOW
BAY

SUNSET
CAMPGROUND

INDIAN
ROAD

DEAD