

# T.25S. R.15E. W.M.

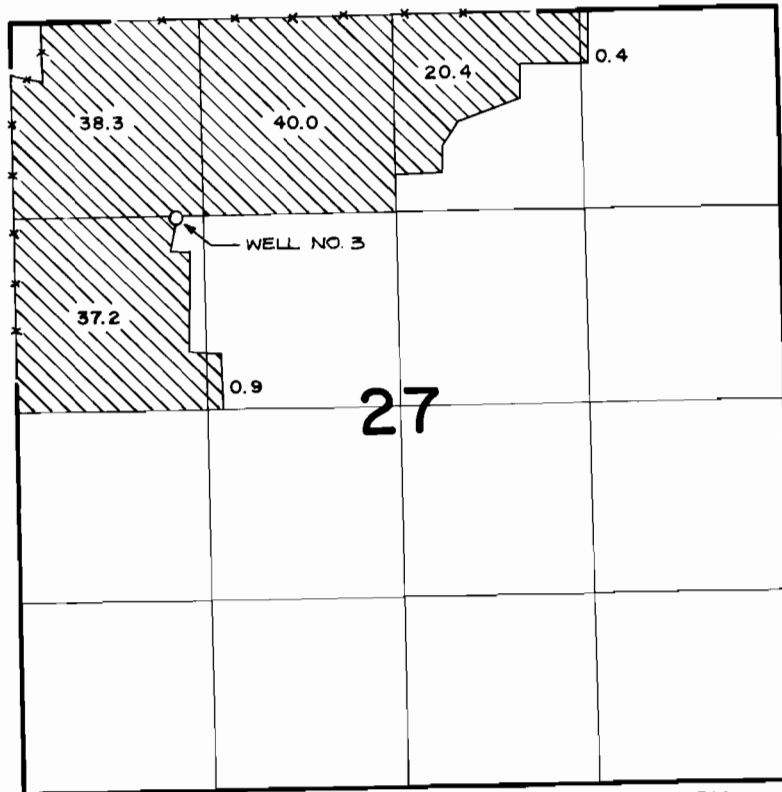

WELL NO. 3 IS LOCATED S 46° 30' W. 2040 FT. FROM THE  
N. 1/4 CORNER OF SECTION 27.

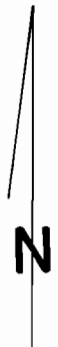

SCALE: 4" = 1 MILE

## FINAL PROOF SURVEY UNDER

Application No. G-7668. Permit No. G-7105.....  
IN NAME OF

..... DVA .....

Surveyed OCT. 11, 1984, by P. Porter.....