

T.6S. R.2W., W.M.

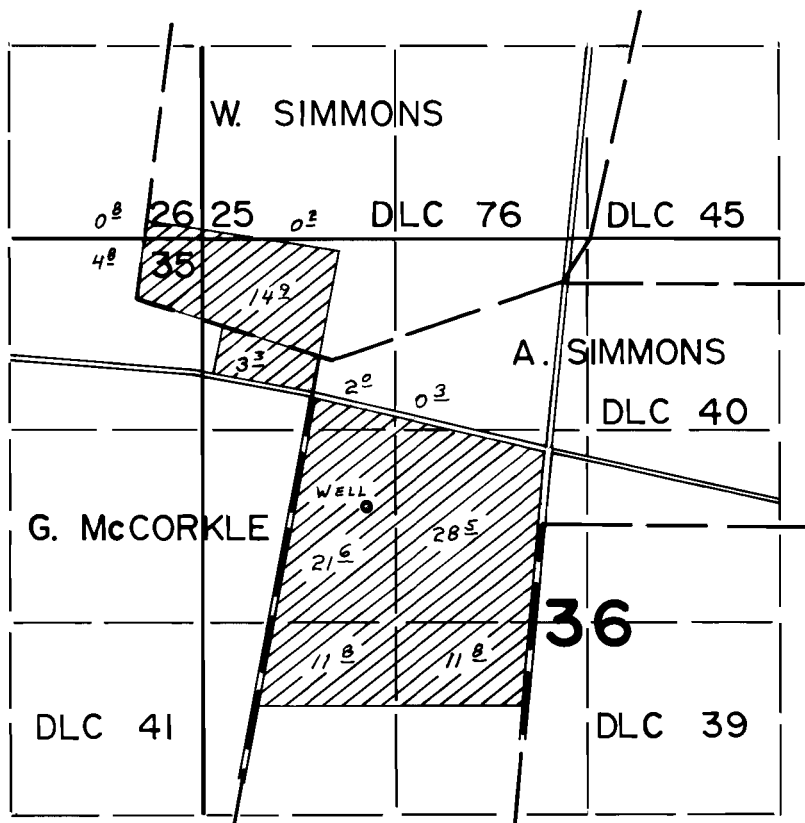

WELL LOC. 120' N. & 1200' W. FROM N.W. COR DLC 39

FINAL PROOF SURVEY UNDER

Application No. G-7041.. Permit No. G-6528.....
IN NAME OF

.....CORA MILNE.....

Surveyed APR..26.. 1979., by L.H. NUNN.....