

# T7S R2W WM

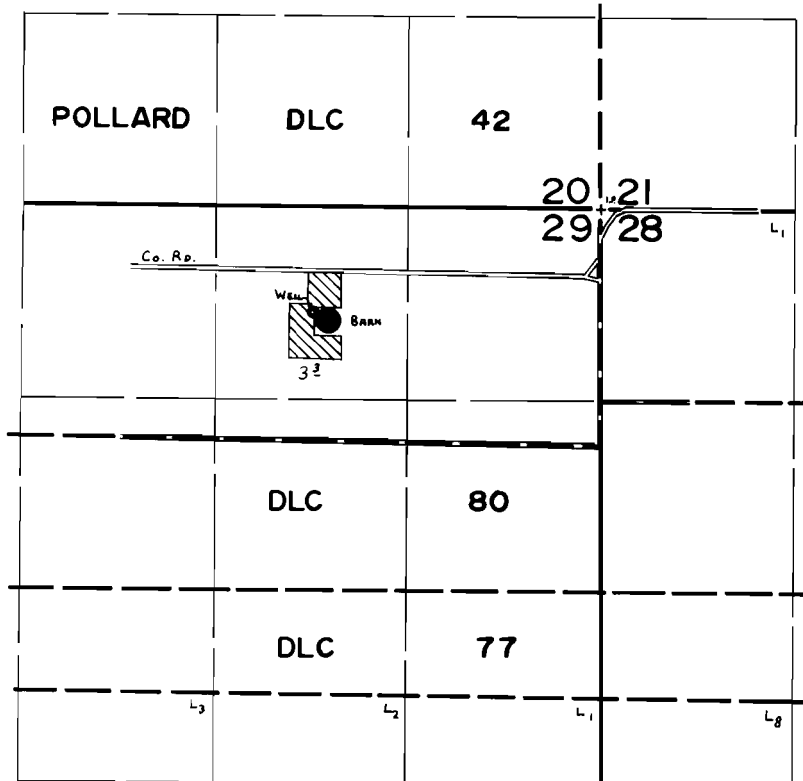

WELL LOC: 720'S. & 1970' W. fr. N.E. COR. SEC. 29.

## FINAL PROOF SURVEY UNDER

Application No. G-7474 Permit No. G-6958  
IN NAME OF

IRVIN R. REINHARD

Surveyed JULY 3 1980, by C. L. HUGHES