

T.6S. R.2W., W.M.

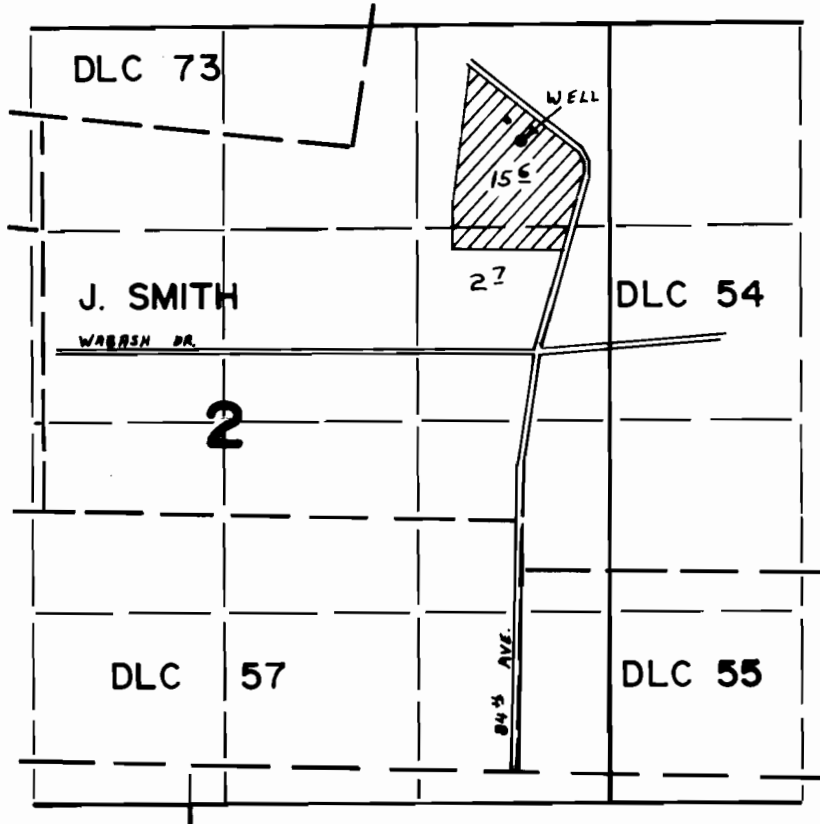

WELL Loc. 2620' N. & 20' W. FROM N.E. COR. DLC 57

FINAL PROOF SURVEY UNDER

Application No. G-5846. Permit No. G-7121.....
IN NAME OF

.....PETR & EUGENIA KALUGIN.....

Surveyed APR. 26. 1979., by L. H. NUNN.....