

T.6S.R.3W.W.M.

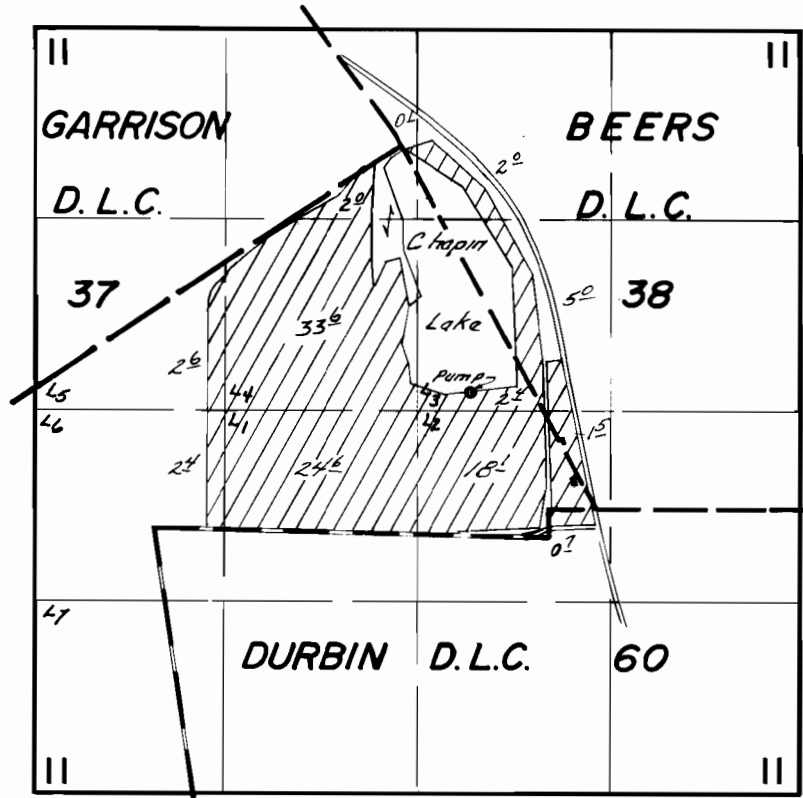

DIV. PT. LOC.: 800' N. & 800' W. FROM SW COR. BEERS D.L.C. 38.

FINAL PROOF SURVEY UNDER

Application No. G-7696 Permit No. G-7533.
IN NAME OF

JACK R. & MARY L. CHAPIN

Surveyed Oct. 5 1979 by C.R. RODRIGUEZ