

# T. 7S. R. 1W. W.M.

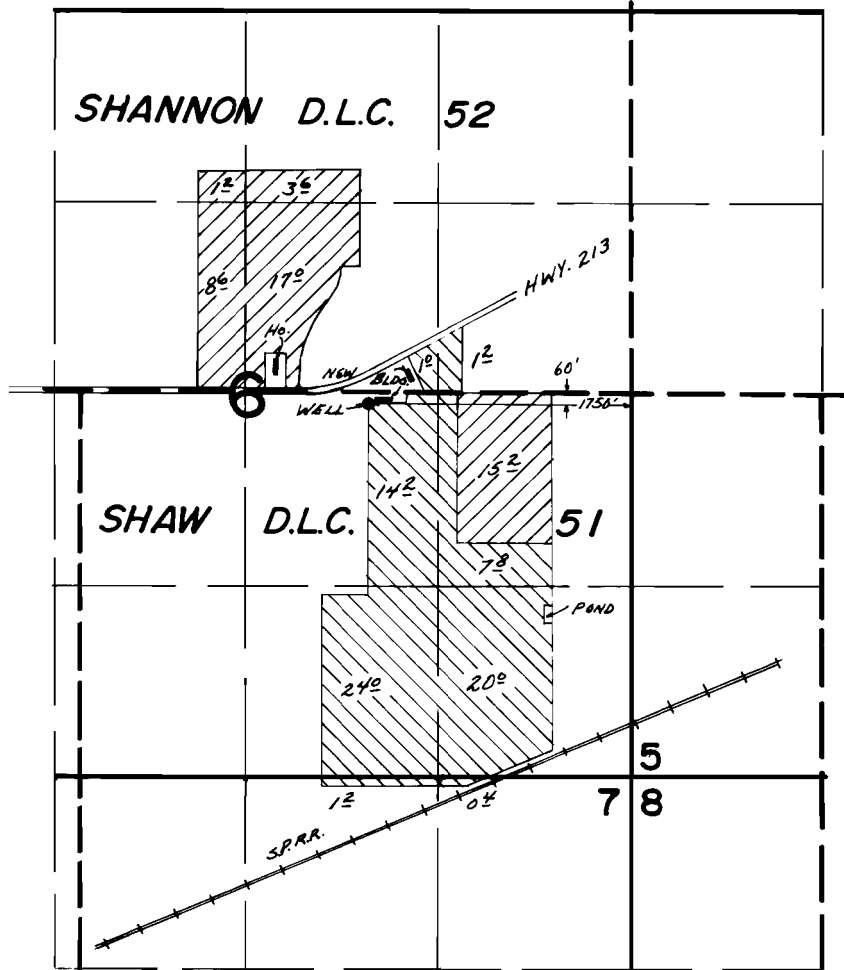

 - Primary 1/2.

 - Suppl. 1/2.

## FINAL PROOF SURVEY UNDER

Application No. G-8836 Permit No. G-8215  
IN NAME OF

WAYNE A. STEFFEN

Surveyed Oct. 4, 1979, by C.R. RODRIGUEZ