

T. 5S., R. 1&2W., W.M.

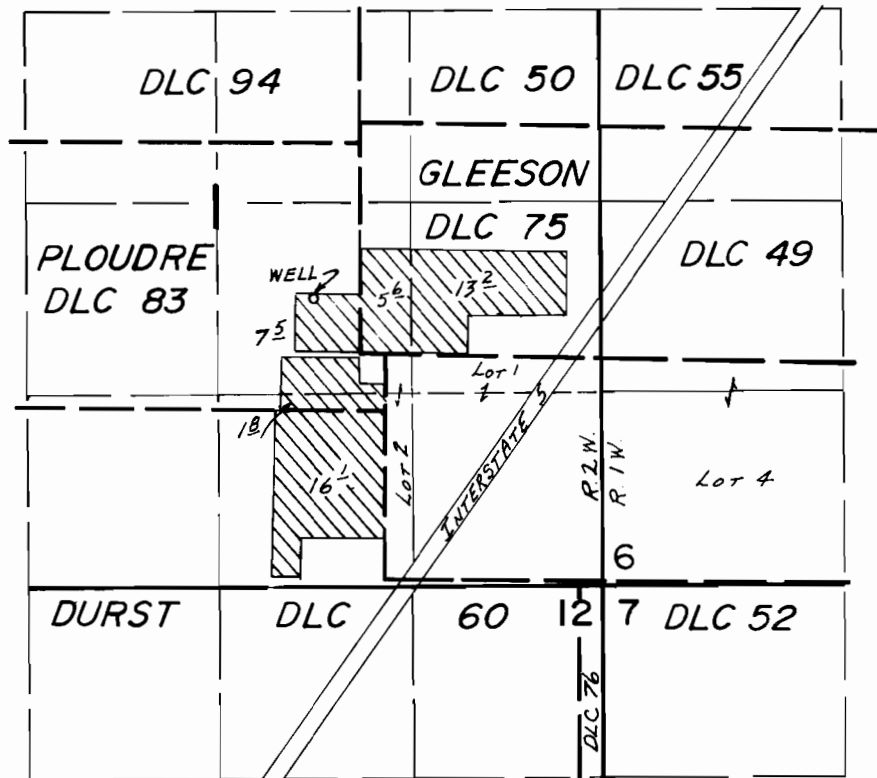

WELL LOC: 380' N. & 490' W. FROM NW COR. LOT 2, SECTION 1

FINAL PROOF SURVEY
UNDER

Application No. G-10121... Permit No. G-9208....

IN NAME OF
**MARTIN W. ROHRER &
DEPT. OF VETERAN'S AFFAIRS.**

Surveyed Sept. 30, 1983., by L.M. TOLL.....