



T. 6 N. R. 35 E. W. M.

COUNTY RD.

SECTION 22

NE 1/4 NE 1/4

SCALE: 1"=400'

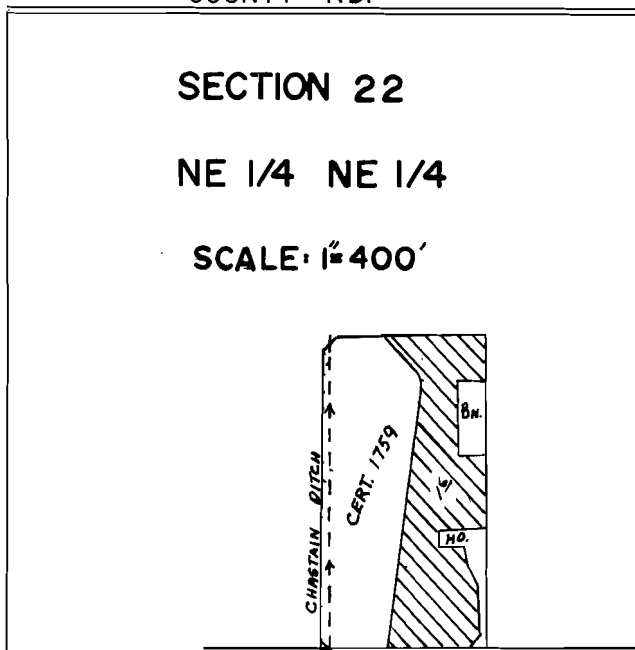

SECTION 22
NE 1/4, SE 1/4

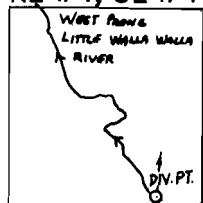

4²=5280'

DIV. Pt. Located 1380' North and 320' West From the S.E. Cor. Section 22. DIV. Pt. on the West Prong of the Little Walla Walla River.

FINAL PROOF SURVEY UNDER

Application No. **63597** Permit No. **46855**
IN NAME OF

.....**JOHN VERMEUL**.....

Surveyed **3-29**..... 1984, by **V.L. CHURCH**.....