

G-8126
76128
56282
76307

T. 3N., R. 29E., W.M.

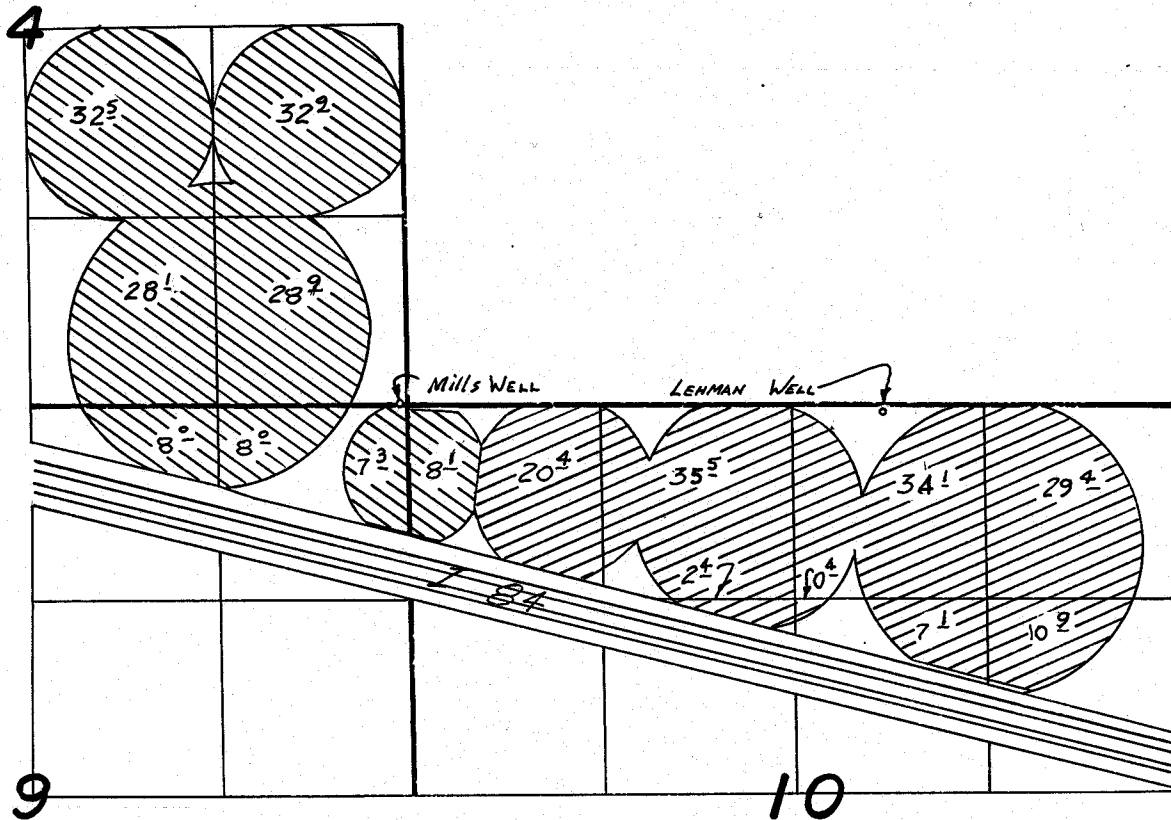

MILLS WELL Loc: 10' N. & 60' W. FROM SE COR. SEC 4

MILLS

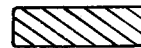

LEHMAN WELL Loc: 50' S. & 200' W. FROM NE COR. SEC 10 LEHMAN



FINAL PROOF SURVEY
UNDER

Application No. G-8772 Permit No. G-8126
IN NAME OF
Lehman Enterprises Inc.
Steve and Judy Mills

Surveyed MAY 13 1982, by V.L. Church