

G 8472  
36283

T. 6N., R. 35E., W.M.

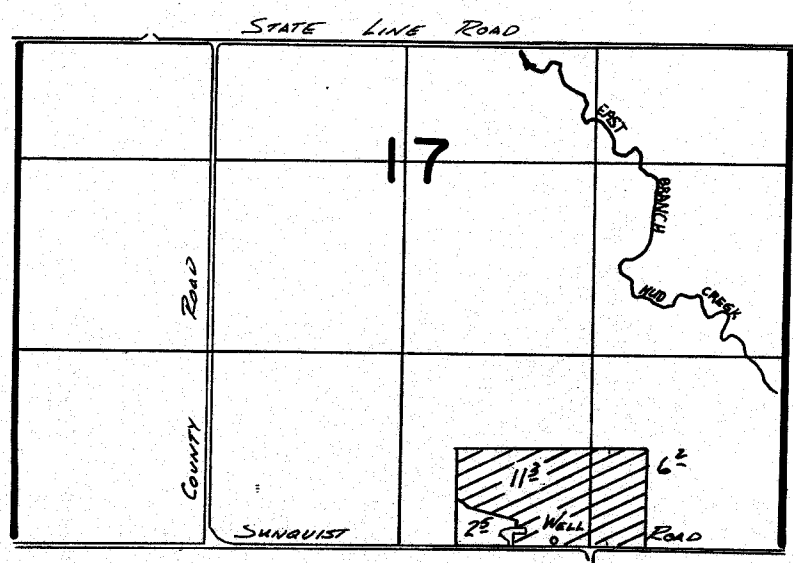
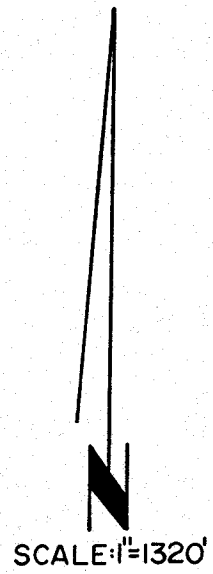

WELL LOCATED 50' N. & 1560' W. FROM SE. COR. SEC 17

**FINAL PROOF SURVEY**  
UNDER

Application No. G-9108 Permit No. G-8472  
IN NAME OF

MYRON SCHMERER

Surveyed Aug. 31, 1982, by V.L. Church  
July 31, 1986 J. Sauter