

T.2S., R.3&4E., W.M.

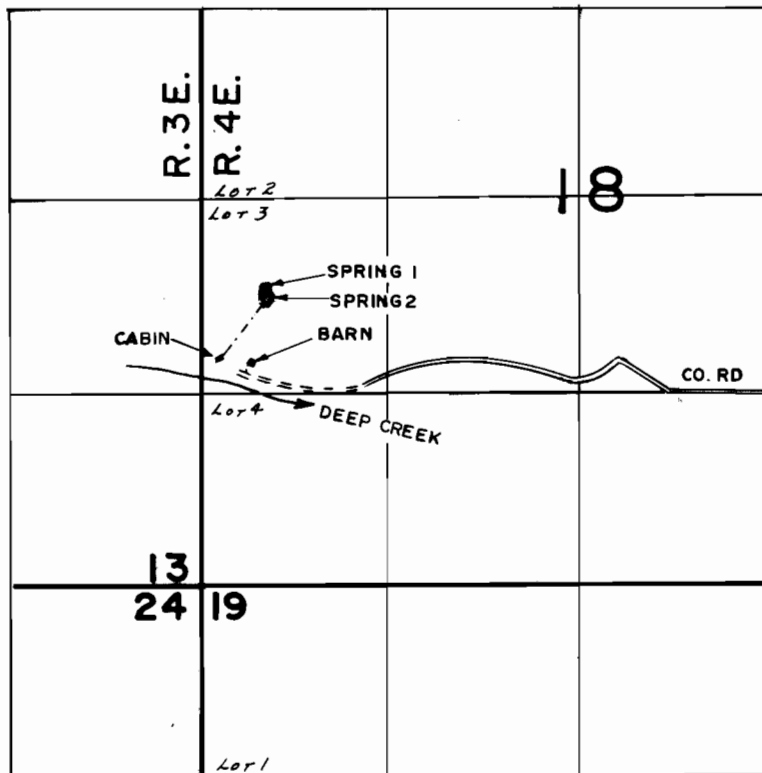

DIV. PTS. LOC.: SPRING 1: 60' S. & 420' E.  
SPRING 2: 60' S. & 440' E.,  
BOTH FROM W. 1/4 COR. SEC. 18

**FINAL PROOF SURVEY**  
UNDER

Application No. 53165... Permit No. 38790.....  
IN NAME OF

.....SCOTT J. BANFORD.....

Surveyed APRIL J... 19.80, by R.G.MUCKEN.....