

JOHN J. THENNES GRC

SITUATED IN
 D.L.C. 47, SECTION 27, T.26 S., R.6 W., W.M.
 DOUGLAS COUNTY, OREGON

FINAL PROOF SURVEY

UNDER

Application No. 58087, Permit No. 43947.

IN NAME OF

CARL COLLINS

Surveyed July 22 1982, by L. M. TOLL

SCALE 1" = 200'

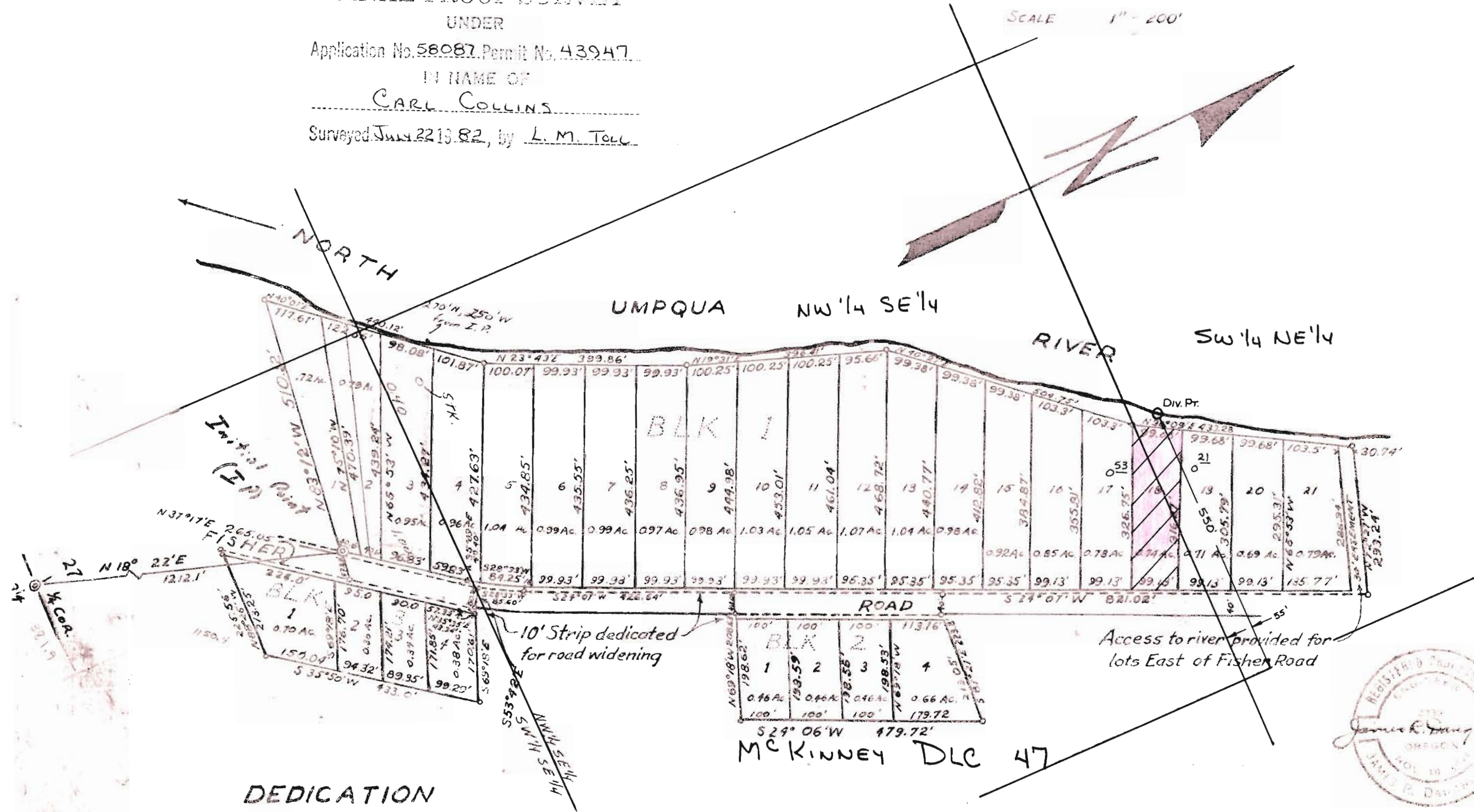

ENC
 I, JAMES R. DAWGHTY
 depose and say
 with proper ma
 plat of which t
 Beginning
 ground, from v
 34, T26S, R6W, v
 510.12 ft. to an
 Umpqua River;
 N 40° 07' E 440
 N 40° 27' E 504.7
 293.24 ft. to an ir
 the Fisher Road
 to an iron rod;
 ft to an iron rod.
 thence S 24° 06' W
 208.63 ft. to an ir
 road, and 40.07
 thence S 29° 07' W
 10° C.R. S 28° 33' W
 said Fisher Road
 170.61 ft. to an i
 iron rod; thenc
 Easterly R-W line
 265.05 ft. to an
 said road to an
 place of beginnin
 area of 2.332 Ac
 Excepting th

DEDICATION

MCKINNEY DLC 47

ACKNOWLEDGMENT



Subscribed and
 July 1982

I, James R. Daw