

P-47894
C-56314

T.13S. R.29 & 30 E. W.M.

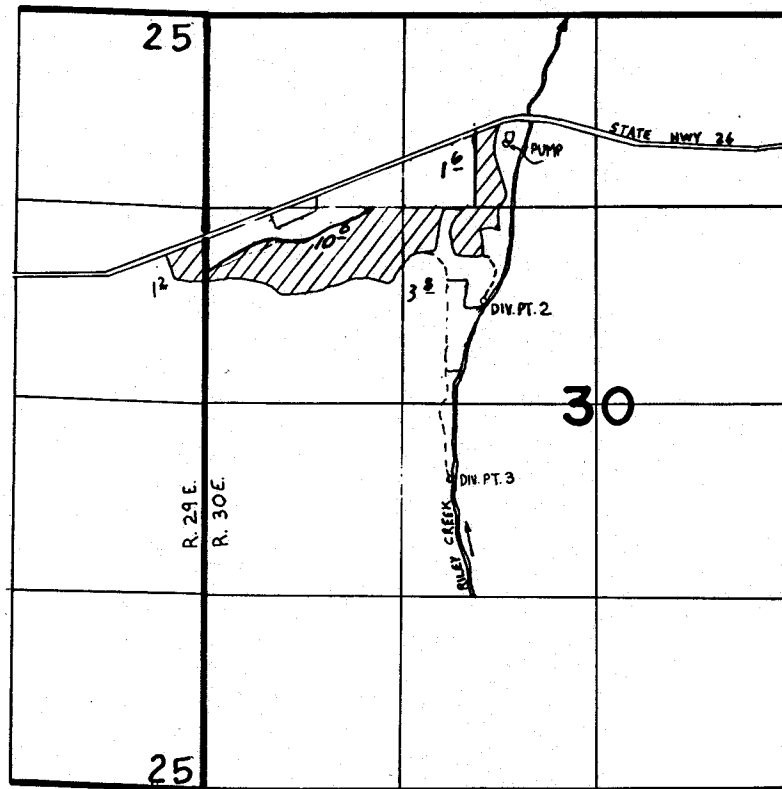
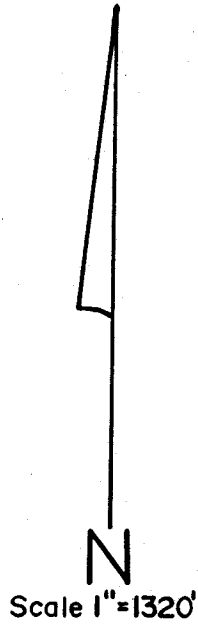

PUMP LOC. 870' S. & 2070' E. FROM N.W. COR. SEC. 30
DIV. PT. 2 LOC. 1940' S. & 1930' E. FROM N.W. COR. SEC. 30
DIV. PT. 3 LOC. 3150' S. & 1700' E. FROM N.W. COR. SEC. 30

FINAL PROOF SURVEY UNDER

Application No. 65252... Permit No. 47894.....
IN NAME OF

.....IVAN PORFILY.....

Surveyed March 20 1986, by V. Church.....