

T.37S. R.1W. W.M.

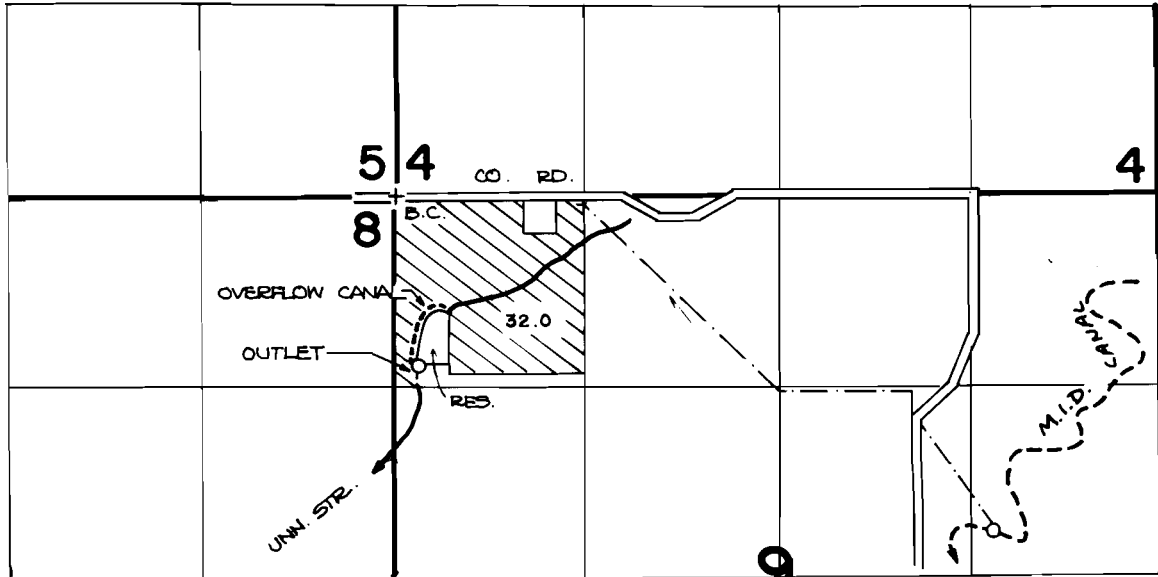

OUTLET IS LOCATED 1150'S. AND 130' E. FROM THE N.W. CORNER OF SECTION 9.

T.36S. R.2E. W.M.

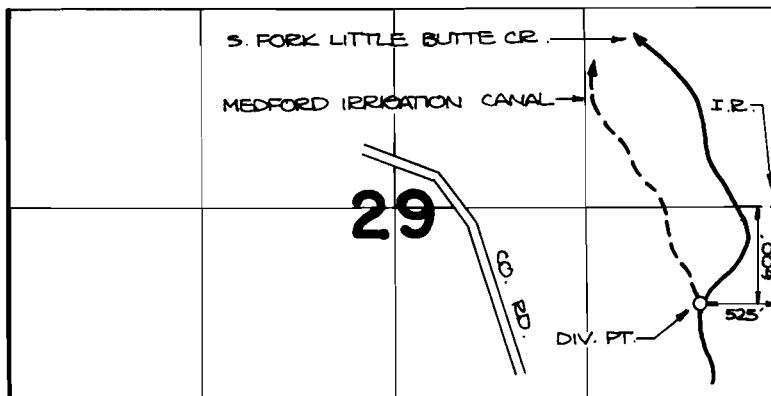

FINAL PROOF SURVEY

UNDER

R-54415

R-6504

Application No. **54416** Permit No. **40781**

IN NAME OF

.....*HIGHLAND ORCHARDS*.....

Surveyed **JUNE 9**, 1983, by **B. JAMES**