

T. 38S., R. 3 W., W.M.

Sec. 28

NW 1/4 SW 1/4

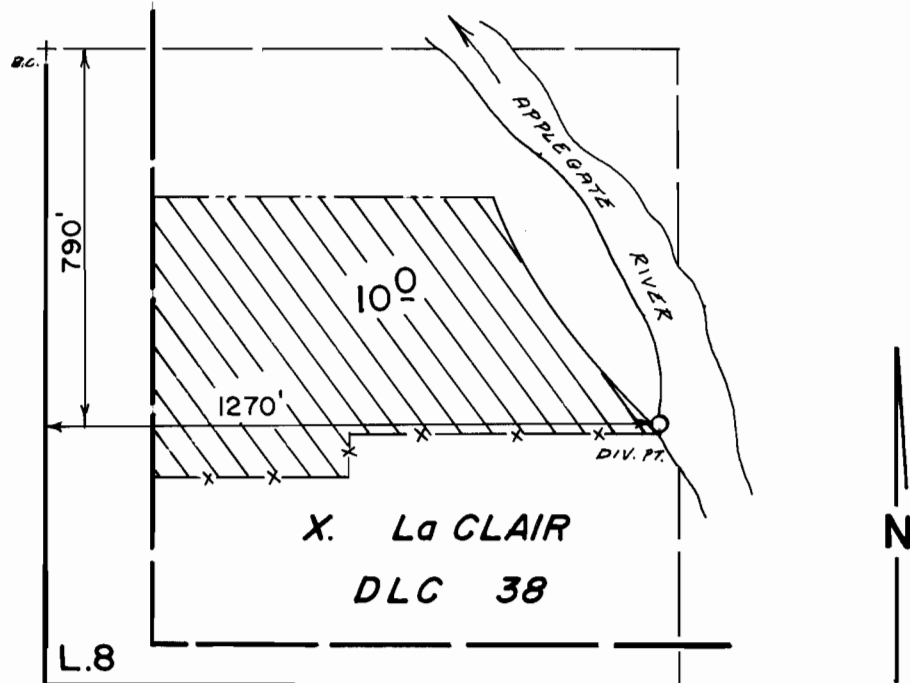

Scale : 1" = 400'

FINAL PROOF SURVEY
UNDER

Application No. 63527 Permit No. 46827
IN NAME OF

JACQUELINE W. & FRANK W. GATES Jr.

Surveyed JUNE 11, 1985, by B.S. JAMES