

SKETCH TO ACCOMPANY  
 WATER PERMIT  
 SITUATED IN  
 SECTION 14, T37S, R5EWM,  
 KLAMATH COUNTY, OREGON

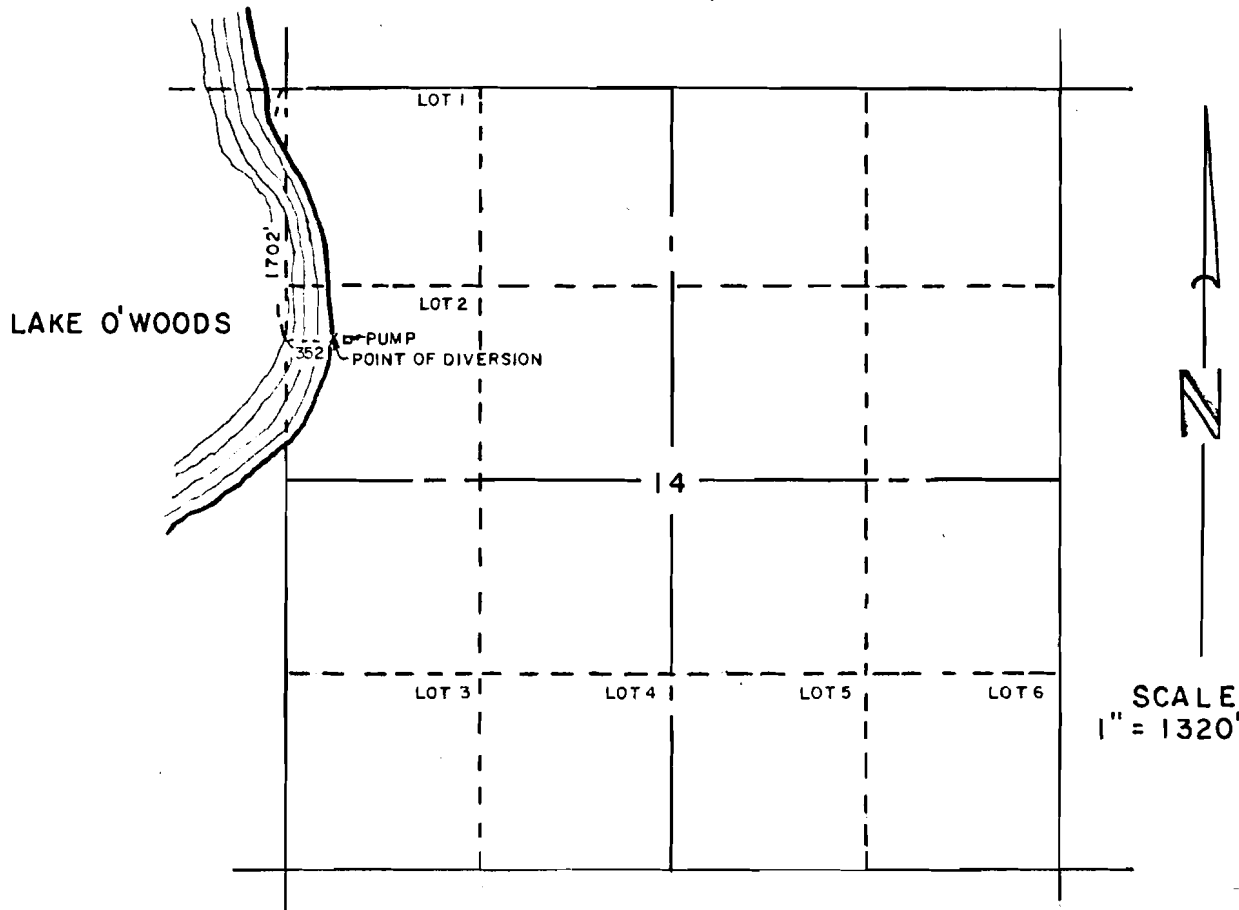

APPLICATION FOR PERMIT TO APPROPRIATE SURFACE WATER  
 FOR

ROBERT P. ELLINGSON, JR. - PERMIT HOLDER FOR USDA - FOREST SERVICE  
 WINEMA NATIONAL FOREST LAND LOCATED AT LAKE OF THE WOODS, SUMNER HOUSE - LOT 3-5

**RECEIVED**  
 OCT 11 1978  
 WATER RESOURCES DEPT.  
 SALEM, OREGON

MAP FROM THE OFFICE OF:  
 WESTVOLD & ASSOCIATES  
 2333 Summers Lane  
 Klamath Falls, Oregon 97631  
 October 9, 1978

**Application No. 57663**  
**Permit No. 43662**