

T.8S., R.4W., W.M.

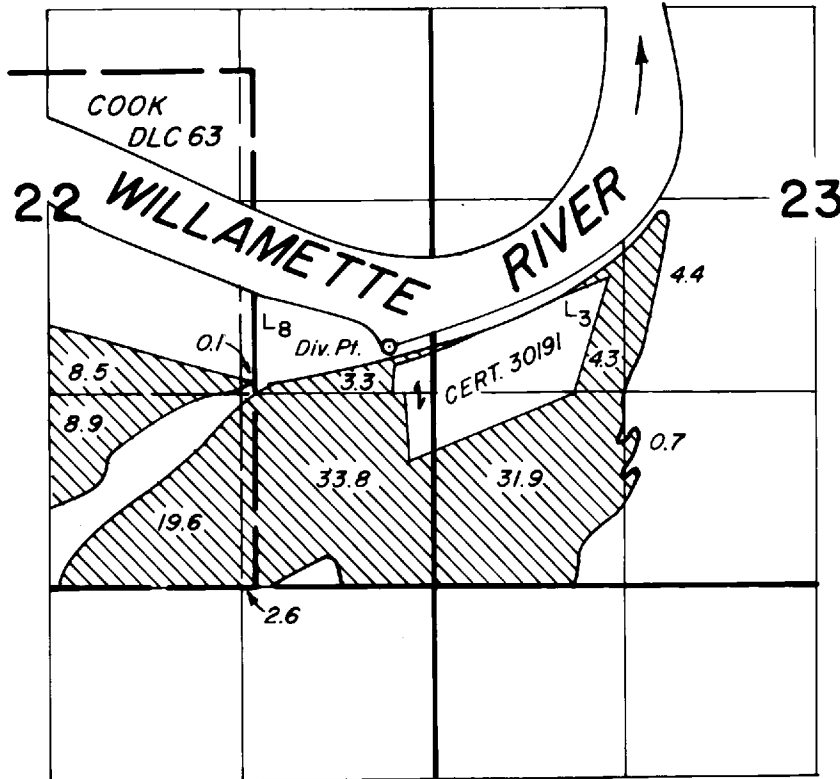

DIV. PT. LOC.: 1650' N. & 300' W. from the SE Cor. Section 22

FINAL PROOF SURVEY UNDER

Application No. 50296 Permit No. 37975
IN NAME OF

PHILLIP SPERLING

Surveyed AUG. 31, 1979, by *[Signature]*