

T. 9S., R. 28 & 3W., W.M.

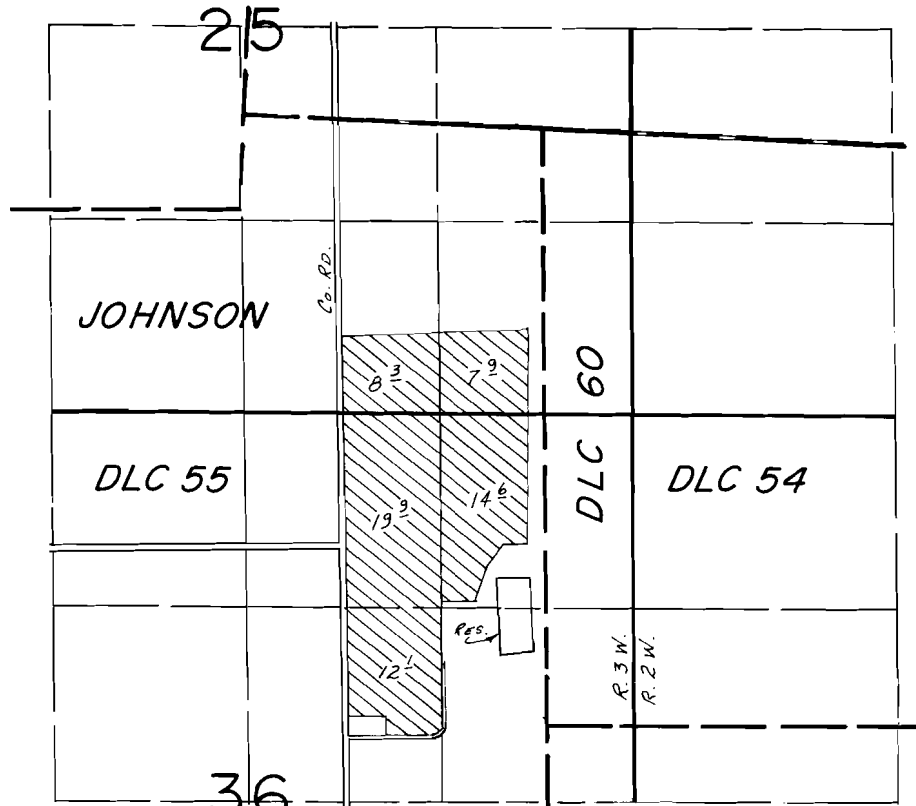

Div. Pt. Loc.: 1400 S. 1/2 700 W. FROM NE COR. SEC. 36

SCALE: 1"=1320'

FINAL PROOF SURVEY
UNDER

R-56540 R-6644

Application No. 56541. Permit No. 41973.....

IN NAME OF

NICK KAMLADE (MORNING MIST DAIRY)

Surveyed JULY..21.. 19.80, by C.L.HUGHES.....

14-67 SE 1/4

9/29/86
BMB