

T.6S. R2W. W.M.

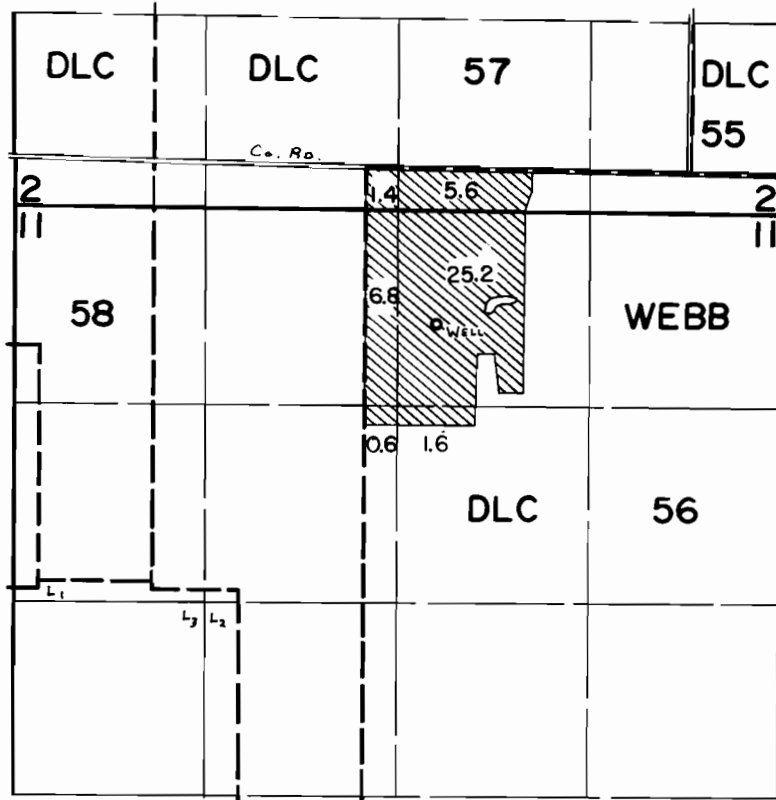

WELL LOC: 1080' S. $\frac{1}{2}$ 490' E. fr. N.W. CoA. WEBB DLC. 56.

FINAL PROOF SURVEY UNDER

Application No. G-6698. Permit No. G-6243....
IN NAME OF

DONALD A. & LUCILLE M. GRIESENAUER

Surveyed June 27, 1980, by C. L. Hughes....