

T.6S., R.18&2W., W.M.

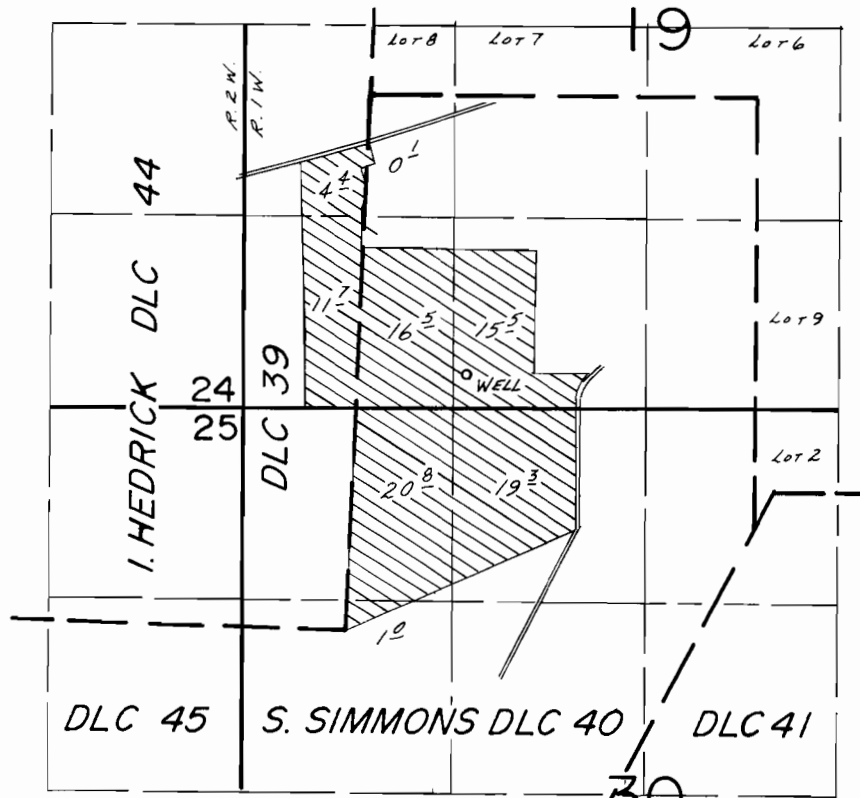

WELL LOC.: 230' N. & 1540' E. FROM SW COR. SEC. 19.

SCALE: 1" = 1320'

FINAL PROOF SURVEY UNDER

Application No. G-6745. Permit No. G-6671.....
IN NAME OF

.....REUBEN DITCHEN.....

Surveyed May 1..... 19.79, by L.H. NUNN.....

REDRAFT
12/23/86 BWS
DFN-111-38