

T. 7 S., R. 18 & 2 W., W. M.

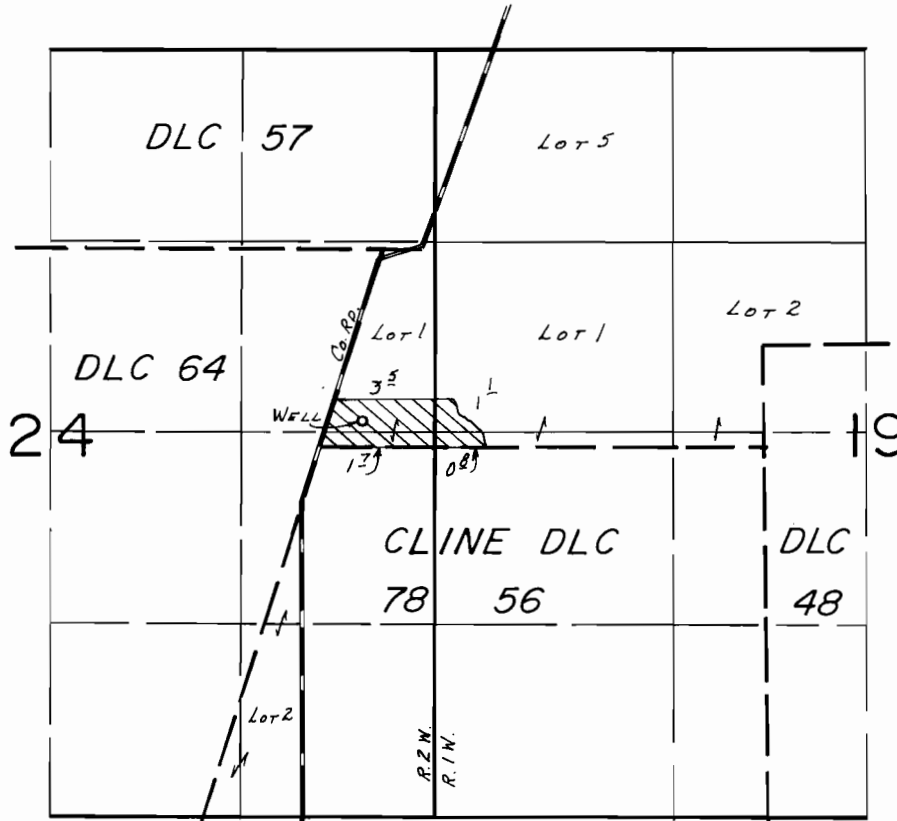

WELL LOC.: 170' N. & 290' E. FROM NW COR. CLINE DLC 78.

SCALE: 1" = 1320'

### FINAL PROOF SURVEY UNDER

Application No. ~~G-10885~~ Permit No. ~~G-10029~~....  
IN NAME OF

JOSEPH F. & DELORES A. GLENNIE

Surveyed Aug. 19... 1985, by B.W. BISHOP.....