

6-2506
RECEIVED
AUG 3 1987

T. 4 N. R. 32 E. W.M.

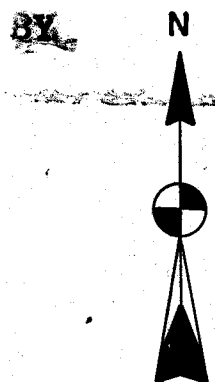

SCALE: 1" = 400'

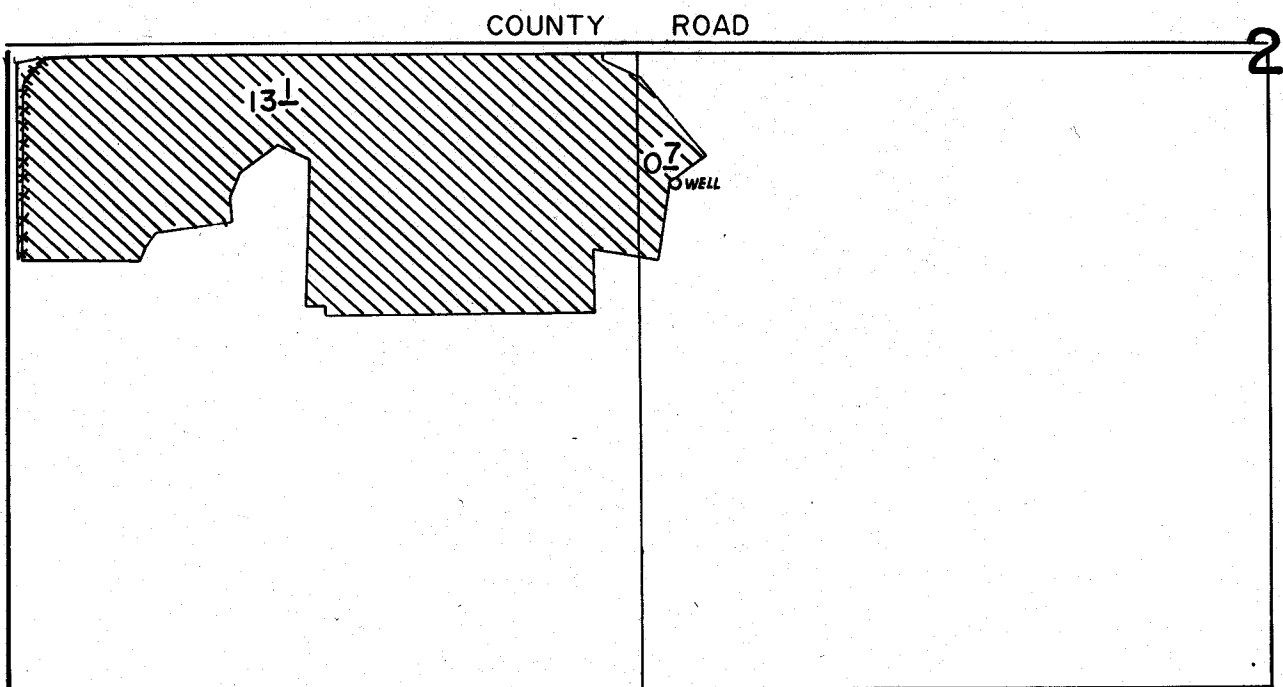

WELL LOCATED 280' SOUTH AND 1240' WEST FROM THE CENTER 1/4 COR. SEC. 2

FINAL PROOF SURVEY
UNDER

Application No. G-9896. Permit No. G-9506.....
IN NAME OF

.....LES KING INC.....

Surveyed 4-23 1984, by V.L. CHURCH.....