

T. 2S., R. 45E., W. M.

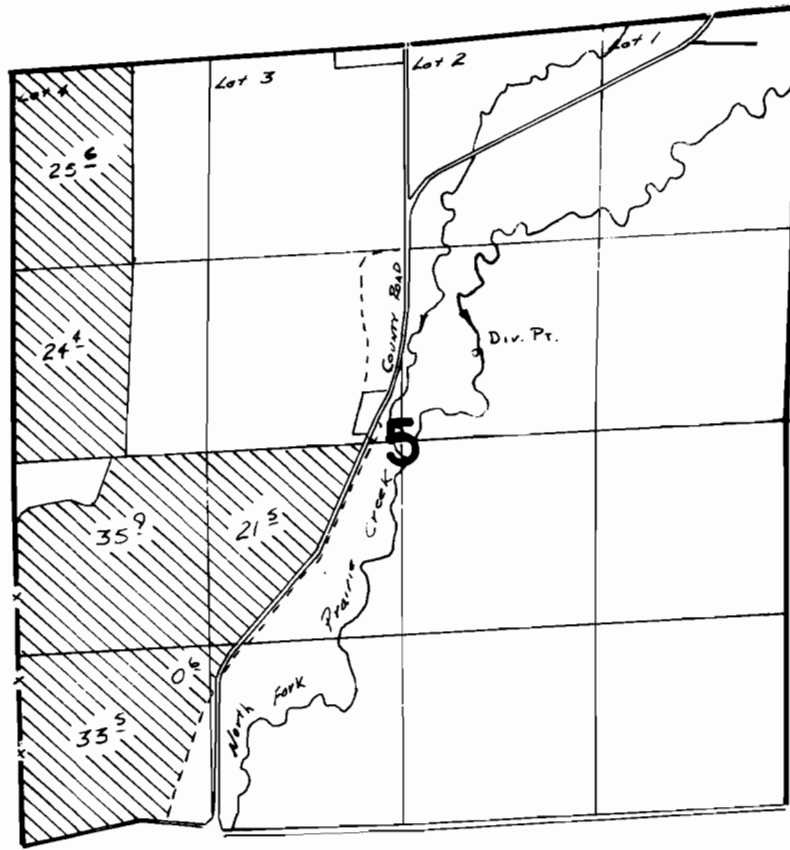

Div. Pt. Loc: 580' N. & 510' E. FROM CENTER COR. SEC 5



SCALE: 1" = 1320'

FINAL PROOF SURVEY
UNDER

Application No. **52876** Permit No. **39904**
IN NAME OF

J. SERA R. & DIANA L. COLLINS & DONALD P. HUBBARD

Surveyed *Sept. 23*, 19*83*, by *V. G. Church*.....