

# T.28 S. R.14 W. W.M.

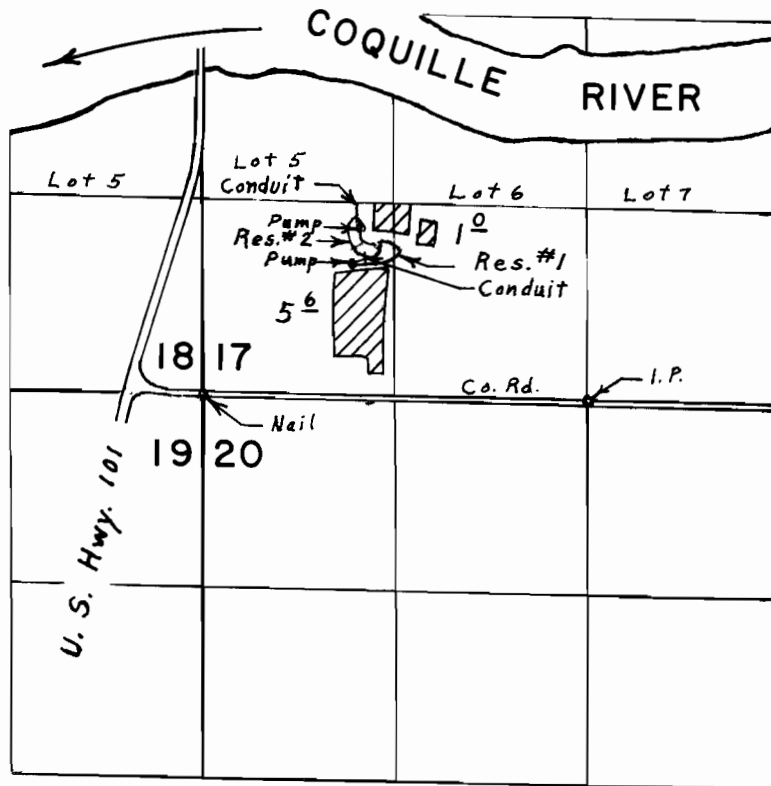

Div. Pts. located: Res. # 2, 1280' N. & 1880' W.; Res. # 1, 1000' N. & 1520' W.; both from S.  $\frac{1}{4}$  Cor. Sec. 17.

## FINAL PROOF SURVEY UNDER

R-47955                      R-5811  
Application No. 47956.. Permit No. 35952..  
IN NAME OF

W. W. & DOROTHY M. SHERERTZ

Surveyed July, 15, 1976., by L. E. Gould..

Oct 18, 1984 by L. CASHION