

T.28 S. R.14 W. W.M.

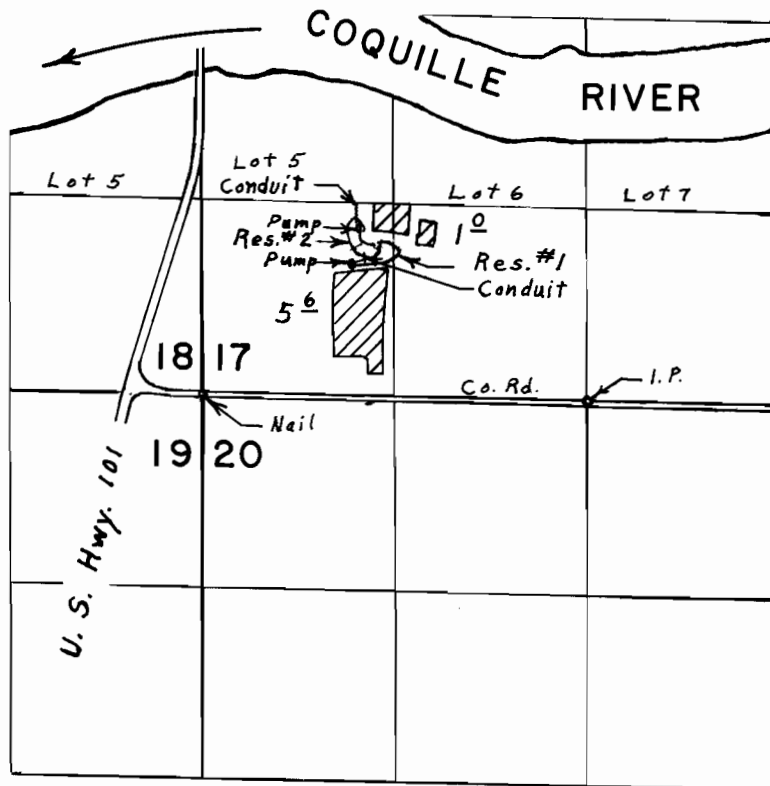

Div. Pts. located: Res. # 2, 1280' N. & 1580' W.; Res. # 1, 1000' N. & 1520' W.; both from S. $\frac{1}{4}$ Cor. Sec. 17.

FINAL PROOF SURVEY UNDER

R-47955 R-5811
Application No. 47956 Permit No. 35952
IN NAME OF

W. W. & DOROTHY M. SHERERTZ

Surveyed July, 15, 1976, by L. E. Gould

Oct 18, 1984 by L. CASHION