

T.26S. R.4W. W.M.

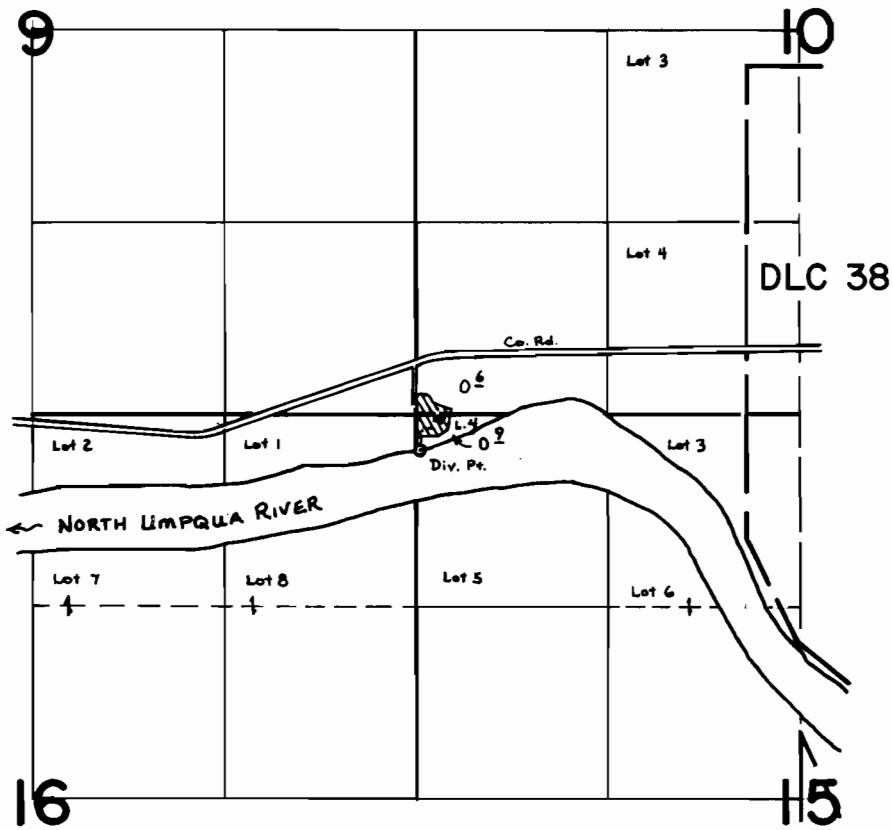

Div. Pt. Located: $250'S \ 30'E$ from NW Cor. of Sec. 15

SCALE: 4" = 1 mile

FINAL PROOF SURVEY UNDER

Application No. 52664 Permit No. 39684
IN NAME OF

.....IVON E. AND MARY A. PAINTER.....

Surveyed April 24, 1979., by S. Donaldson.....