

T.8S. R.1W., W.M.

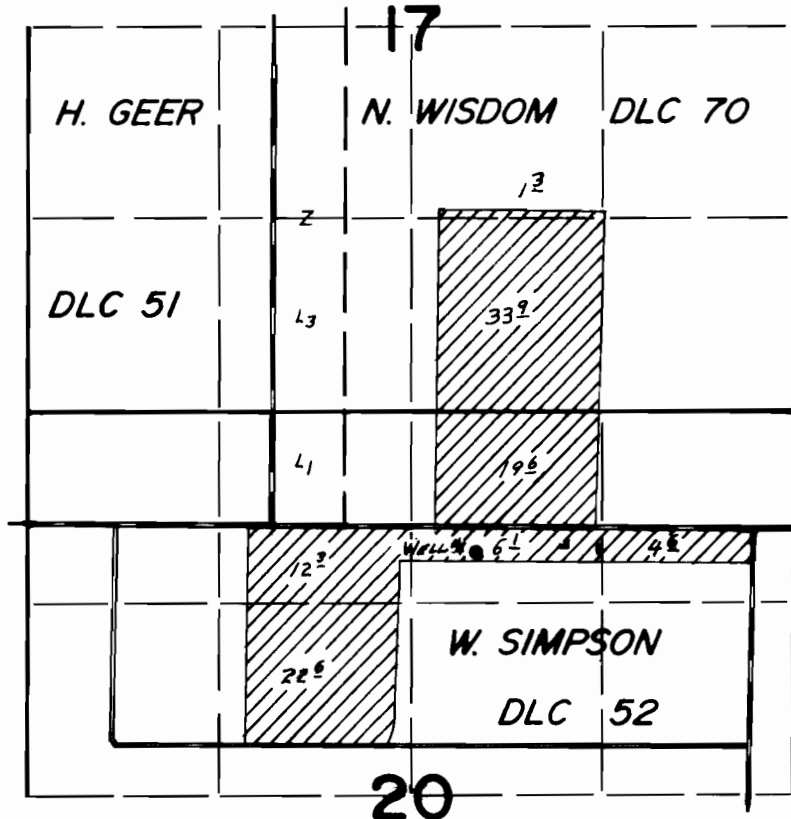

Well # A Loc. 180'S. & 1400' E. FROM S.E. COR. DLC 51

FINAL PROOF SURVEY UNDER

Application No. G-6212.. Permit No. G-5870.....
IN NAME OF

.....*DELS FARMS, INC.*.....

Surveyed MAY 29... 1979., by L. H. NUNN.....