

# T.6S.,R.3W.,W.M.

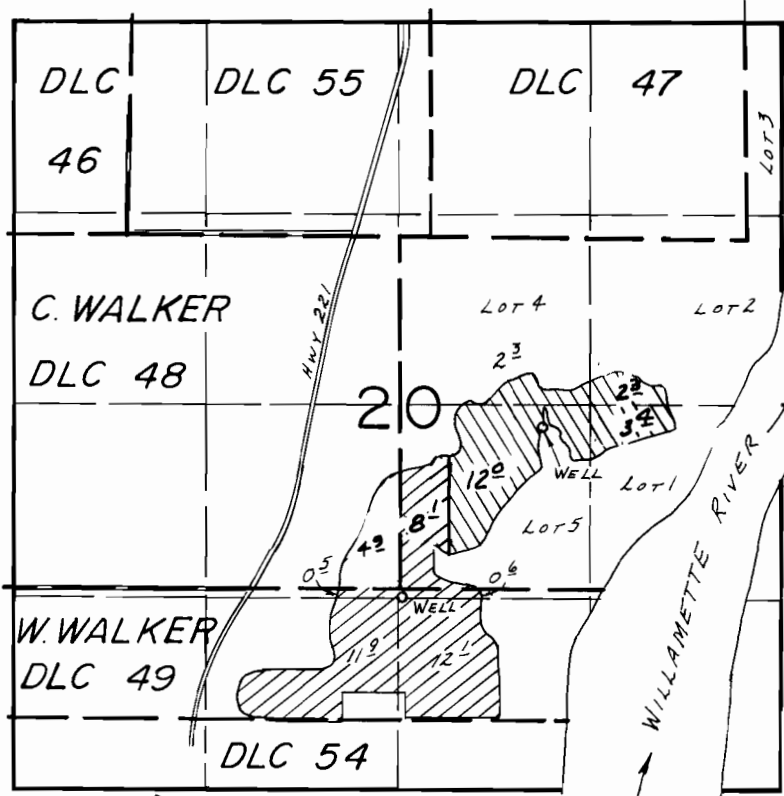

WELLS LOC.: 1110' N & 990' E, 50'S. & 20' E, BOTH FROM SE COR. C. WALKER DLC 48.

SCALE: 1" = 1320'

## FINAL PROOF SURVEY UNDER

G-7700                      G-7159  
Application No. G-7701.. Permit No. G-7187.....  
IN NAME OF

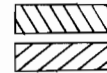

HAROLD M. & HELEN M. CHERRY

Surveyed July..10.... 1985., by B.W. BISHOP.....

BWB