

T. 6 S., R. 1 E., W. M.

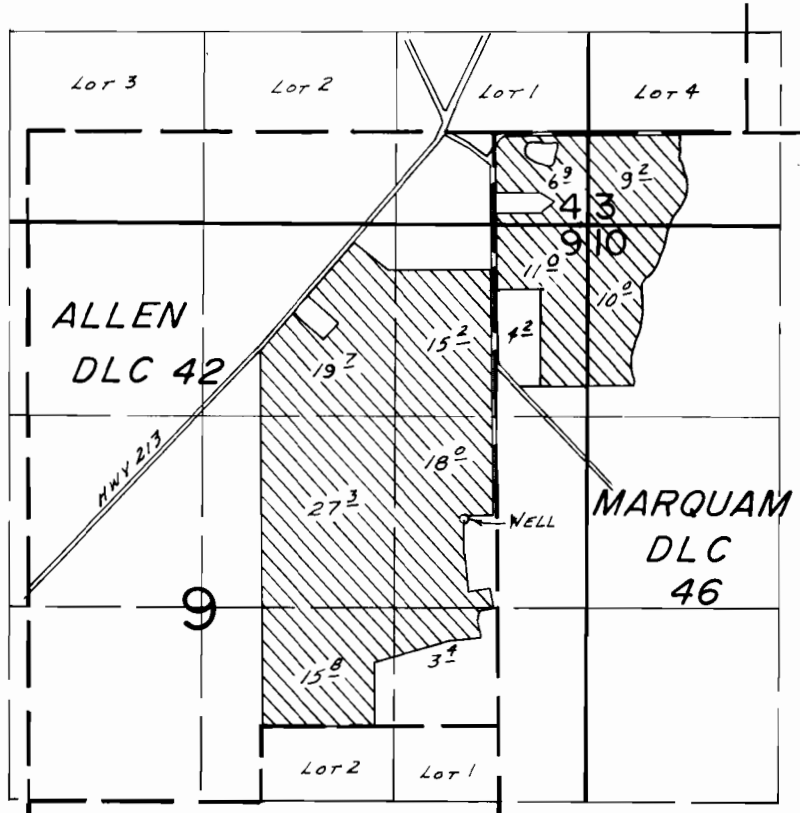

WELL LOC: 1420' N. & 230' W. FROM SE CORNER DLC 42

SCALE: 1" = 1320'

**FINAL PROOF SURVEY**  
UNDER

Application No. G-7944. Permit No. G-7328.....  
IN NAME OF

.....NORMAN ROSS.....

Surveyed JULY 24, 1984, by B.W. BISHOP.....