

U-690

C# 56502
Transfer #
T5293
56502

T.26 & 27 S. R.15E. W.M.

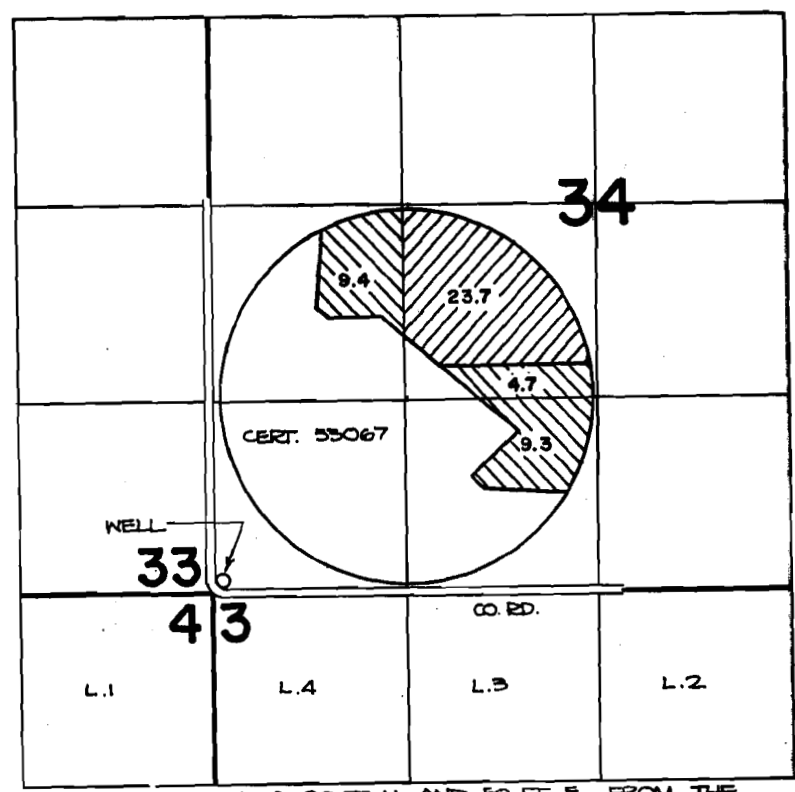

THE WELL IS LOCATED 80 FT. N. AND 50 FT. E. FROM THE S.W. CORNER OF SECTION 34.

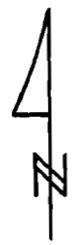

SCALE: 4" = 1 MILE

FINAL PROOF SURVEY UNDER

T-5293
Application No. G-10918 Permit No. G-10278...
IN NAME OF

THE POPLARS RANCH, INC.

Surveyed OCT. 16, 1984, by P. P. [Signature]