

# T. 26 S., R. 3 W., W.M.

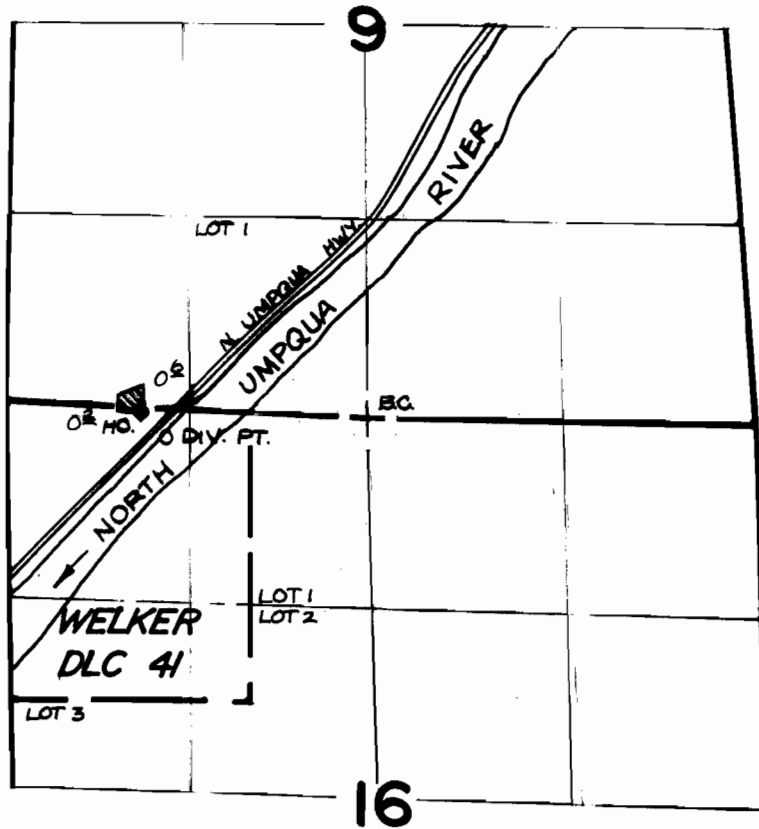

DIV. PT. IS LOCATED 150' S. & 1390' W. FROM N 1/4 CORNER SECTION 16

SCALE: 4" = 1 MILE

## FINAL PROOF SURVEY UNDER

Application No. ...66018.. Permit No. ....48045....  
IN NAME OF

**SUSAN COMERFORD & WILLIAM COMERFORD**

Surveyed SEPT. 16, 19.86, by ...J.M...SCHMORDE.