

G-6244
56527

T. 4 & 5N., R. 28E., W.M.

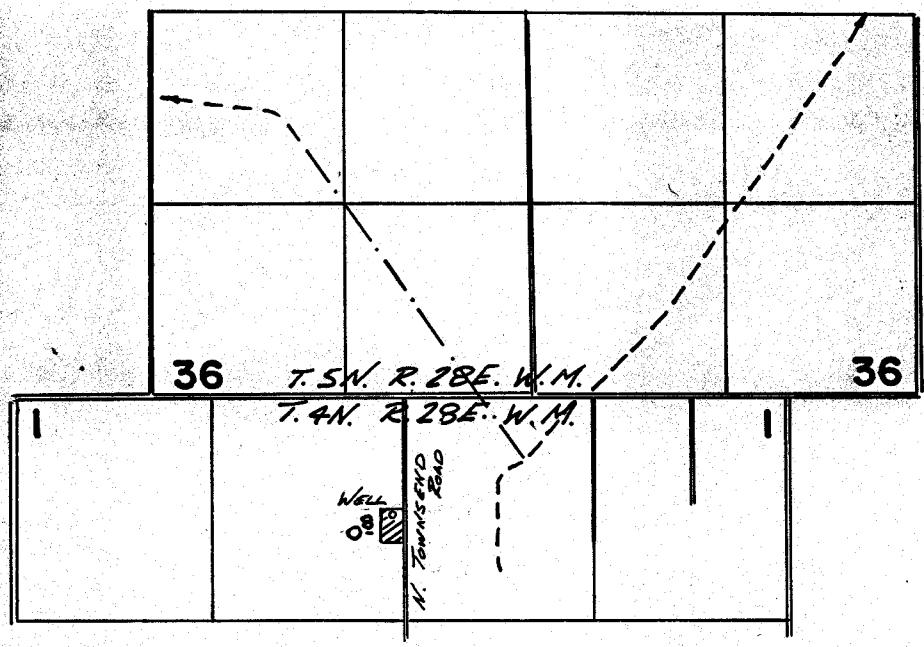

WELL LOCATED 810'S ± 90' W. FROM N¹/₄ COR. SEC. 1

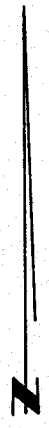

SCALE: 1" = 1320'

FINAL PROOF SURVEY
UNDER

Application No. G-6700 Permit No. G-6244
IN NAME OF

GEORGE & PAULINE H. ALEX

Surveyed AUG. 5, 1982, by V. CURSH
June 13, 1986

Umatilla River Wells