

T.6S., R.2W., W.M.

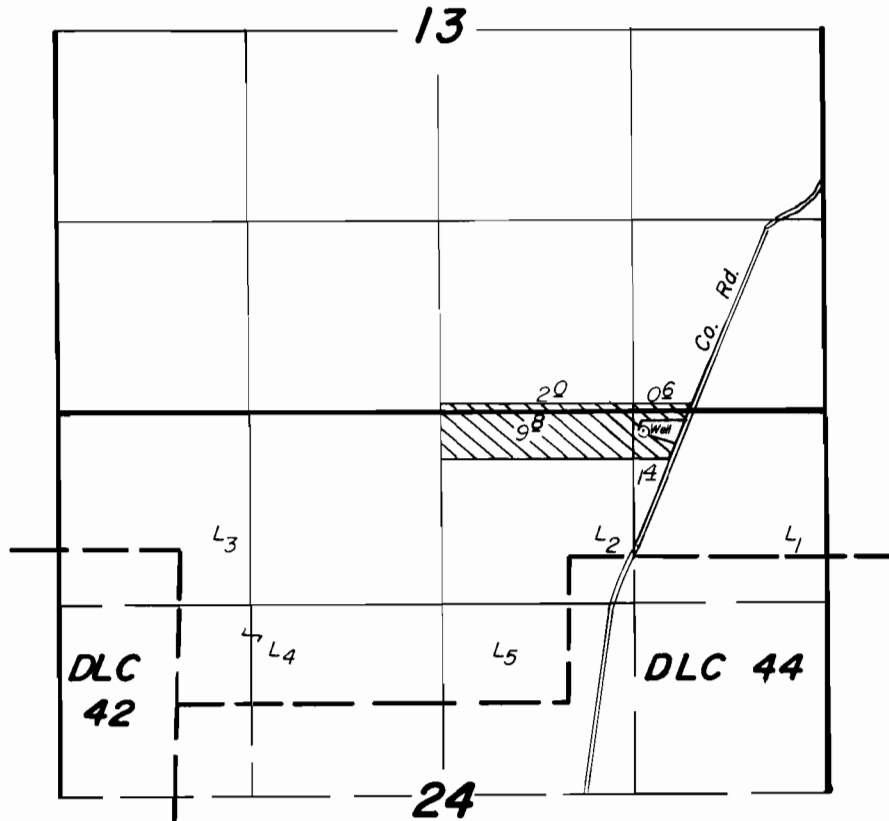

Well Loc.: 120' S. & 1390' E. from N. 1/4. Cor. Sec. 24.

1" = 1320'

FINAL PROOF SURVEY

UNDER

Application No. G-7719.. Permit No. G-7169.....
IN NAME OF

JAMES E. AND JOAN K. DIETRICH

Surveyed OCT. 3... 1984, by T. Warren.....