

T. 39 S., R. 1 E., W. M.

Sec. 24

SE 1/4 SW 1/4

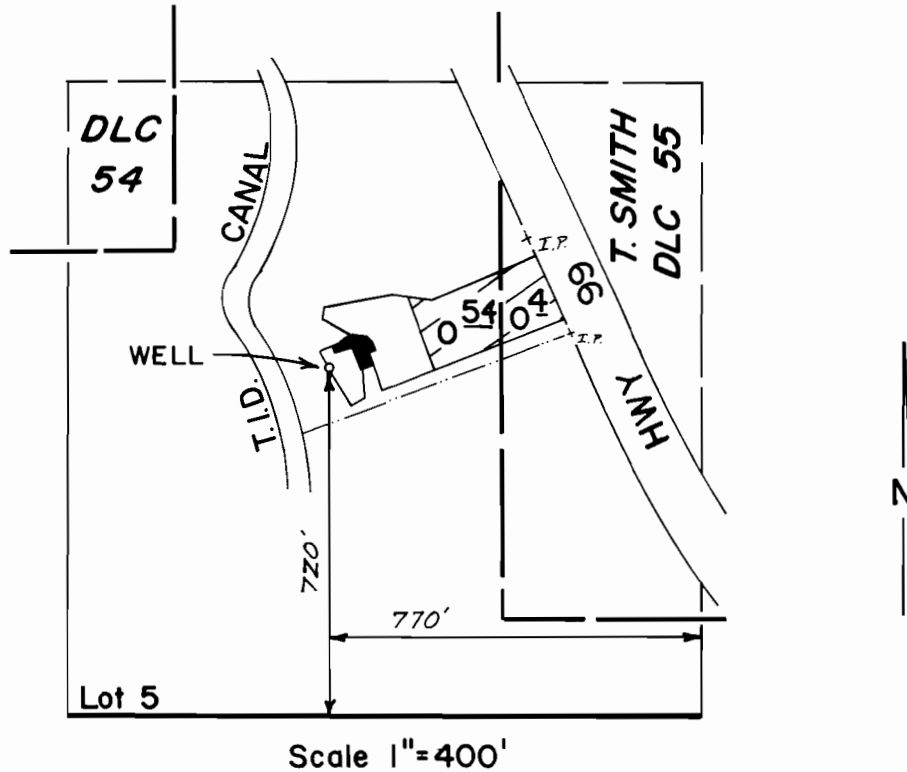

FINAL PROOF SURVEY
UNDER

Application No. G-8056 Permit No. G-7462...
IN NAME OF

DONALD F. & NORMA J. LOWREY...

Surveyed Aug. 25, 1981, by B.R. SUND...