

T. 34 S., R. 1 W., W.M.

SEC. 28

NE 1/4 NE 1/4

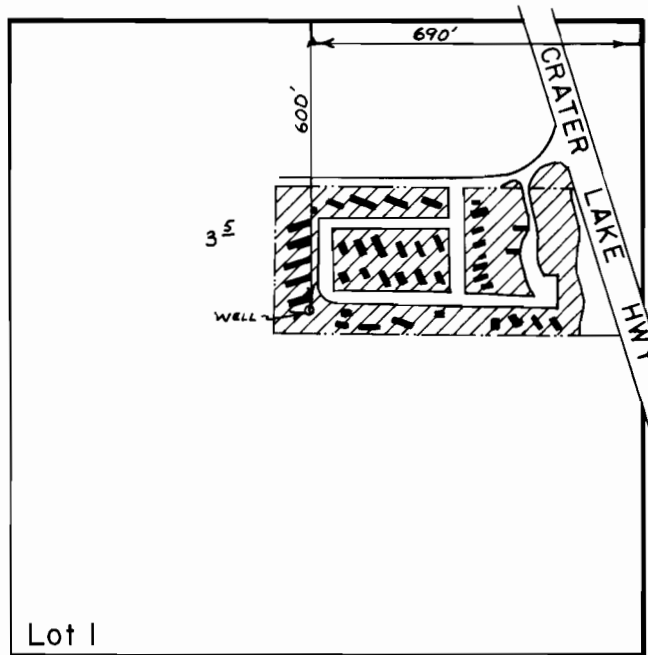

SCALE: 1" = 400'

FINAL PROOF SURVEY
UNDER

Application No. G-8651. Permit No. G-8004.
IN NAME OF

R. J. HESTER

Surveyed Nov. 19, 1981, by Bruce R. Sund.
INSPECTION JUNE 22, 1987 by B. SUE JAMES