

T. 10., R. 3W., W.M.

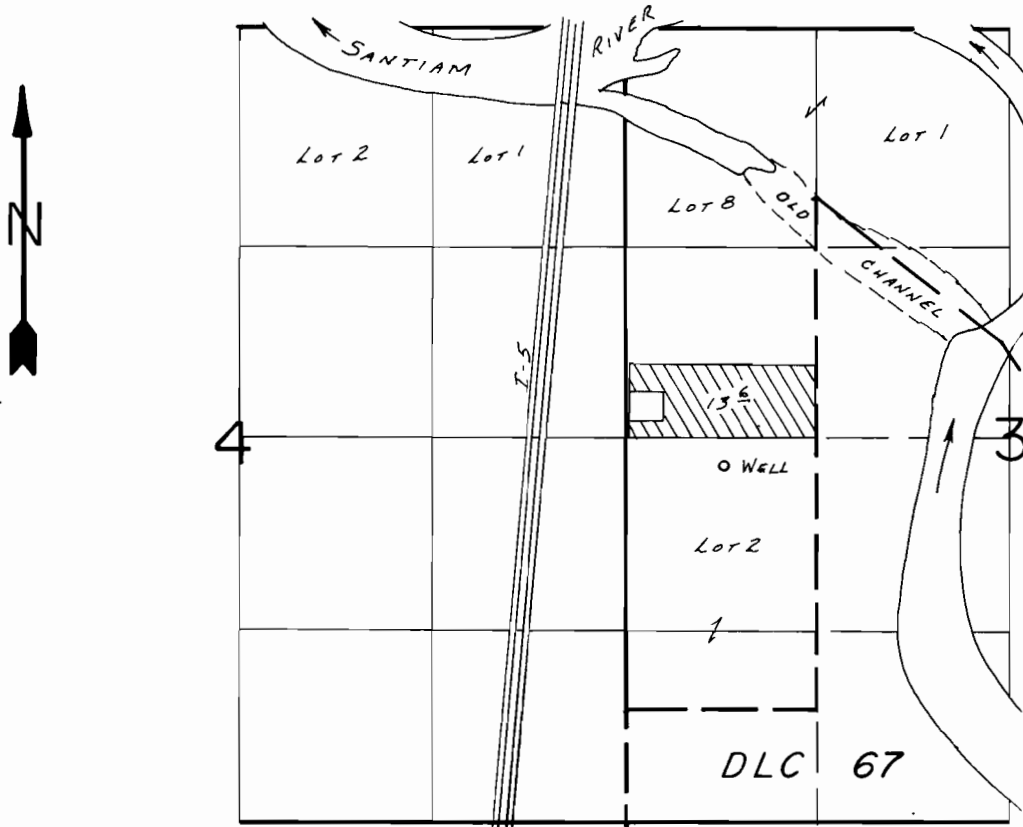

WELL LOC.: 190'S. & 680'E. FROM W 1/4 COR. SEC. 3.

SCALE: 1"=1320'

**FINAL PROOF SURVEY**  
UNDER

Application No. G-8245 Permit No. G-8254....  
IN NAME OF

LARRY & CHARLOTTE McLAUGHLIN

Surveyed May 15... 1986, by B.W. BISHOP.....

11/5/86  
PWB

PTS 1986 B