

T. 26 S., R. 3 W., W.M.

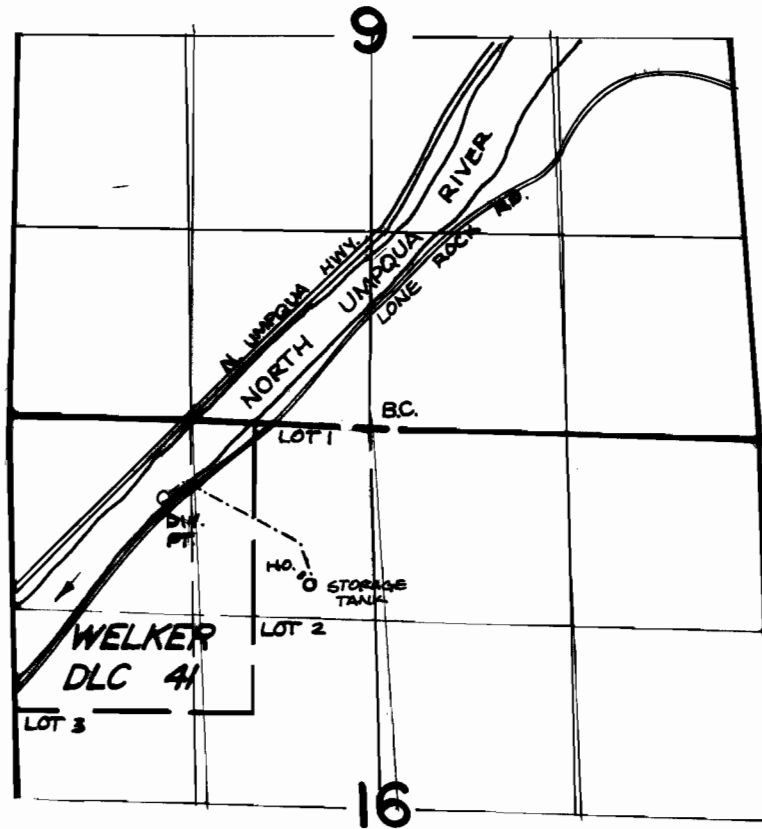

DIV. PT. IS LOCATED 460' S. & 1425' W. FROM N 1/4 CORNER SEC. 16

SCALE : 4" = 1 MILE

FINAL PROOF SURVEY
UNDER

Application No. ...68434. Permit No.49419.....
IN NAME OF

THOMAS L. & SHARON D. COPLIN.

Surveyed ...OCT... 19.86, by ...J.M. SCHMORDE.