

T. 32 S., R. 3 E., W. M.

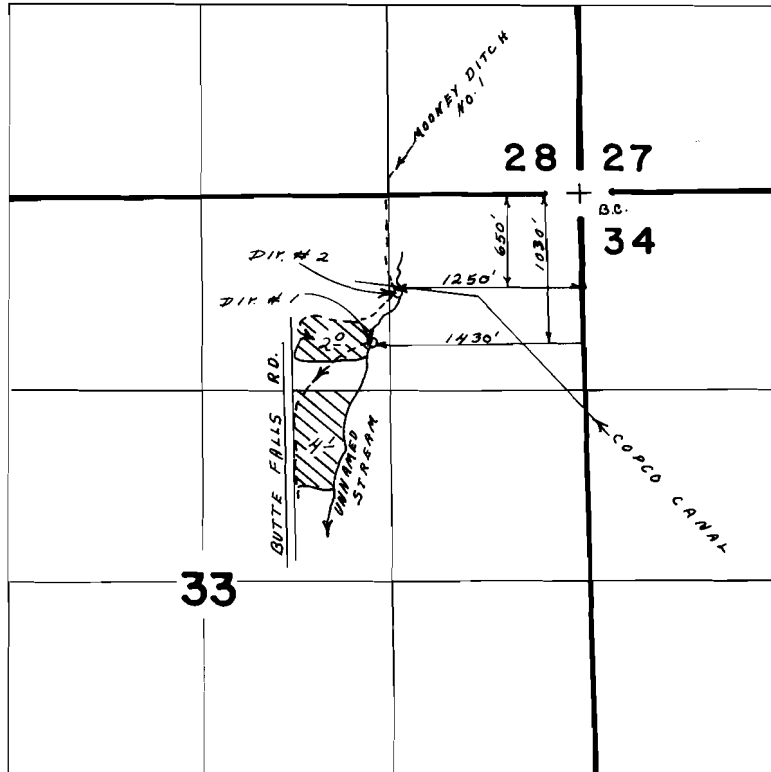

SCALE:
1" = 1320'

MOONEY DITCH NO. 1
DIVERSION:

1170' S., 1050' E., FROM
N 1/4 COR. SEC. 23,
T. 32 S., R. 3 E., W. M.

FINAL PROOF SURVEY UNDER

Application No. **44004** Permit No. **32987**
IN NAME OF

.....

Surveyed O.C.T.: 29. 19.85, by B.S. JAMES...