

T. 35 S., R. 4 W., W.M.

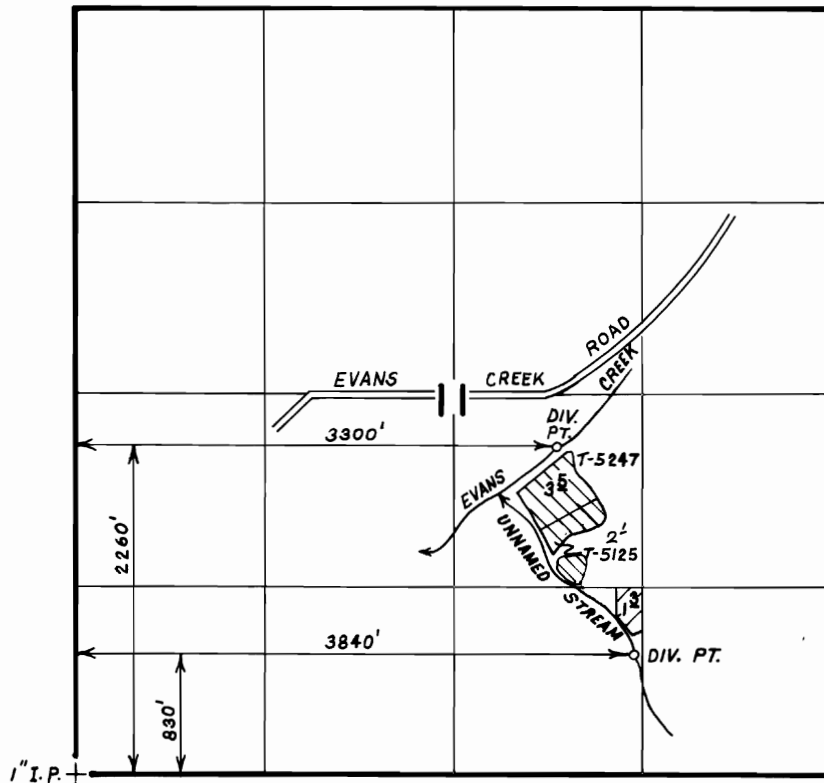

SCALE: 1" = 1320'

- IRRIGATION from EVANS CREEK
- IRRIGATION from UNNAMED STREAM

FINAL PROOF SURVEY UNDER

TRANSFER NO. 5125 & 5247
 Application No. 50032 Permit No. 37614
 IN NAME OF

DANNY L. RIIS

Surveyed DEC. 12, 1983, by B. S. JAMES
 Oct 26, 1987 B.S.J.