

T.23S., R.7W., W.M.

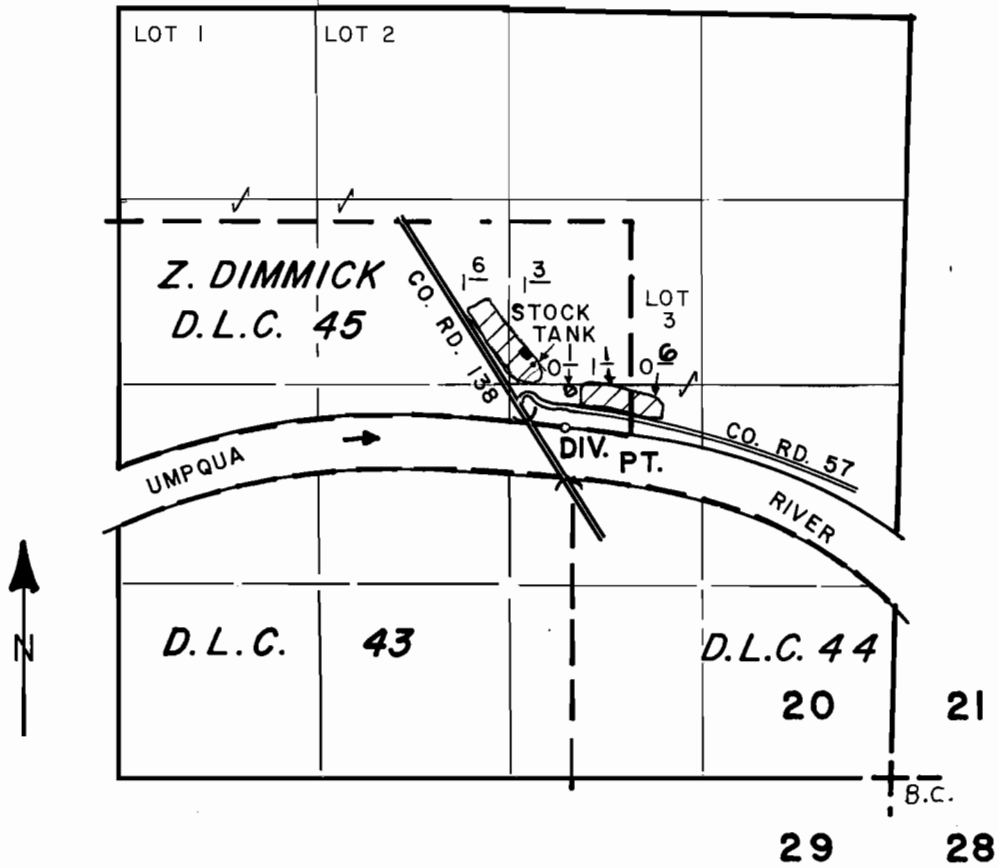

DIV. PT. LOCATED 2400' N. & 2230' W. OF SE COR. SEC. 20.

SCALE: 1" = 1320'

FINAL PROOF SURVEY UNDER

Application No. 50339 Permit No. 38002
IN NAME OF

BILLIE W SPARKS

Surveyed AUG. 27, 1986, by J. KAUPPILA